ORINDA SUN

Vol. XIX, No. 2 | Friday, Feb. 10, 1961 | CL 4-4343 | Lafayette-Orinda | Ten Cents

Sun Wins State Excellence Award

The Sun was honored Saturday to receive the second place (Merit Award) for General Excellence in competition with all weekly newspapers in California with a circulation of 3000 or more!

This makes the 11th consecutive year that The Sun has won either state or national awards or both. First place winner in the General Excellence category was won by the Burlingame Advance Star, which was formerly a daily and now is a 50,000 circulation weekly.

SUN PUBLISHER Herman Silverman was pleased and proud to accept this award Saturday from Governor Pat Brown. The award is for second place in General Excellence for weekly newspapers in the state. The award was presented at the Better Newspaper Contest Awards banquet at the Jack Tar hotel under the auspices of the California Newspaper Publishers Association.

PRESENTATION of the award was made at the California Newspaper Publishers Association, Inc., at the Jack Tar Hotel, San Francisco. General excellence includes everything in the paper, editorial, special pages, typography, press work, display and classified advertising.

Presented by Governor Edmund G. Brown, the award is particularly meaningful as The Sun competed with some weeklies with as much as 100,000 circulation in the Los Angeles area.

SUN PUBLISHER Herman Silverman, in accepting the award, said, "Without the consistent effort on the part of our staff, both full and part time, this award would not have been possible.

"The Sun staff also thanks its readers and advertisers for their support which made it possible for The Sun to win this award."

Moraga School Board Reviews Planning Study

Distribution of classes was again reviewed by the Moraga School District board of trustees at the board meeting Monday night at Donald Rheem School.

Charles Toll, principal and acting superintendent of the district, told the board that he believed grouping of students kindergarten through fourth grade in the Rheem School and fifth grade through eighth grade students at the Camino Pablo School would be a better plan for educators in working out teaching schedules.

THE PLAN has been presented to both the board and the Parents Club on two prior occasions, however no decision has been reached. A factual study of bus transportation is underway, but Toll stated he did not think transportation would be a problem if the plan is used when school opens in September.

A progress report was given by Ira Ralston, Stanford Research Institute representative. The Institute is conducting a long range planning study for the Moraga School District.

The study, when completed will include such statistics as anticipated growth and enrollment; size of schools, number and location of schools, assessed value of the district and many other pertinent facts which will aid the board in future planning.

BIDS WILL be opened March 6 for furniture for eight classrooms in the new Camino Pablo School and for the administration offices and library.

Toll said construction on the new school is 38 per cent complete. Weather permitting, the walls will be raised within a few days. The school will be completed in June and ready for student use in September.

Miramonte High Students Set Up Advisory Board

Students at Orinda's Miramonte High School have recently established an unusual student control group to aid in the establishment of improved pupil conduct.

Patterned after a similar body which has operated for the past five years at Piedmont High School, the Student Advisory Board was organized to cope with unsatisfactory student conduct before it receives official notice by the school administration.

SEARCHING FOR a means of applying principles of self-government, student committees talked with representatives of many bay area high schools in which student governments are in use.

Wishing to avoid sitting in judgment on their fellow students, class officers sought a means of helping students become better adjusted to the school, convinced of their importance in the school life, and imbued with a desire to improve student-faculty relationships. Adopting the principle of counseling found in the Piedmont Student Court, modifications have been effected to introduce the spirit of the helping hand.

COMPOSED OF eight "justices," a boy and a girl selected from each of the four classes, and headed by a "chief justice," the board will counsel either as a group, or individually, with students referred to them by club leaders, class officials, or other students, because of poor classroom conduct, unacceptable social behavior, conspicuous dress, conduct at school games, or attendance.

NO PENALTIES will be imposed by the justices. Instead, they will, by means of heart to heart talks, attempt to impress upon the student the inappropriateness of his conduct and the desire of the school for his improvement.

Appearances before the board are to be voluntary. Upon notification, the student may decline to appear, and no punishment will be forthcoming.

Selected as members of the first Advisory Board are: Tom Ferguson, Chief Justice; representing the seniors; Bob Welch and Barbara Syverud; for the juniors, Barry Glopfer and Mary Jo Suardi; sophomores, Bob Williams and Barbara Brush; and freshmen, Mike Yedidia and Kay Dunbar.

Plans call for the board to meet between 7:30 and 8 a.m., in closed session.

Masonic Lodges Co-Sponsor Dance Valentine's Day

Co-sponsoring an informal Valentine dance on February 14 at the Acalanes Temple in Lafayette, are the Lafayette and Orinda Masonic Lodges.

The annual event, for Masons only, will be at 8 p.m.; music will be provided by "The Villers". Prizes will be given, and flowers will be furnished for the ladies.

Bob McClurg of Acalanes Lodge and Cliff Campbell of Orinda Lodge are co-chairmen for the event.

Dribble Dribble Weather Fiddles

All fair is foul and foul is fair, ironically portrays the Orinda climate during the last seven days.

They weren't so very good yet they weren't so very bad. But hope springs eternal. And spring is just around the calendar, so let it rain, please, 'til then.

Season precipitation totals are: 9.58 inches for Orinda. Temperatures are:

	High	Low	Rain
February 2	64	49	.11
February 3	61	43	.05
February 4	62	34	
February 5	67	38	
February 6	64	42	
February 7	60	32	trace!
February 8	58	33	.02

$115,000 School Bond Sale OK'd

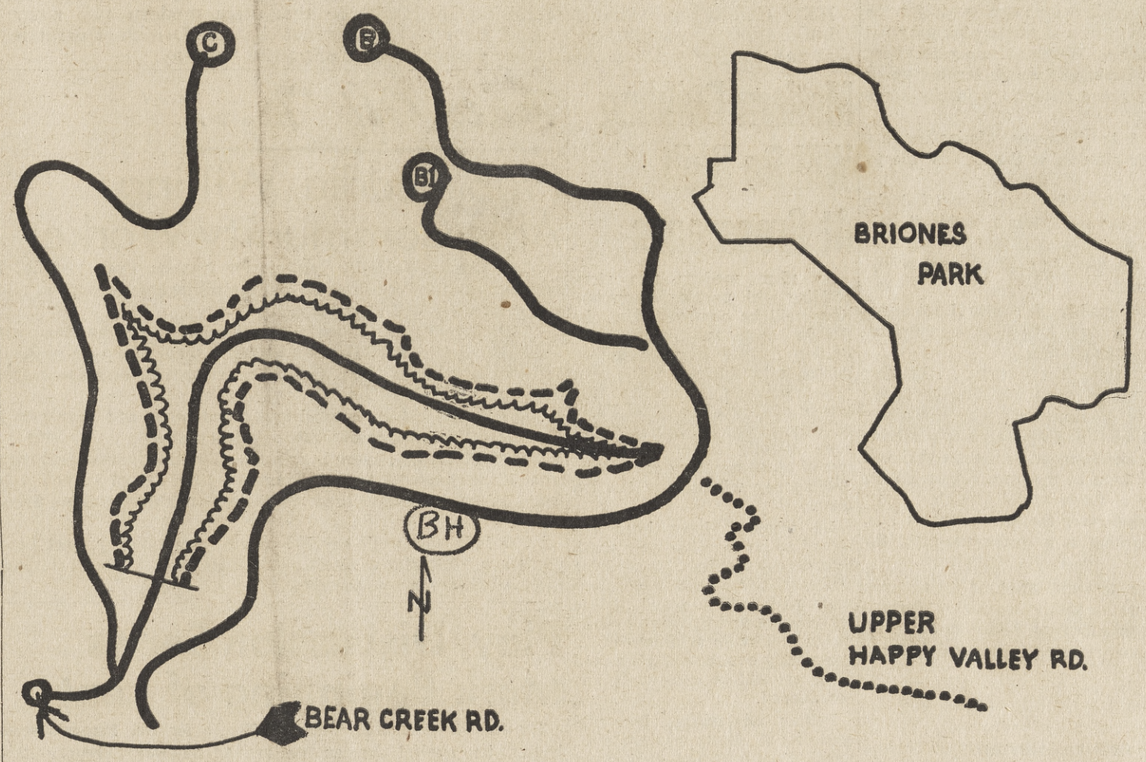

THE SCENE OF CONTROVERSY looks like this in the vicinity of the future Briones Reservoir. In the center, Bear Creek Road runs through the reservoir area, and will be inundated. Which will be the replacement road? Is Briones Park to the east in a good location?

Administration Building Funds Are Assured

A resolution authorizing the sale of $115,000 of school bonds for the purpose of constructing an administration building was adopted Monday night by the Orinda Union School District Board of Trustees.

Board action came after a lengthy discussion followed a report from the building committee, presented by Victor Kingston. The committee report included approximately 16 points for board consideration.

THE COMMITTEE questioned the need for construction at this time, when unification of the school districts is pending. Mrs. Ruth Gilwee, board member, explained that the earliest this could materialize would be 1963. Superintendent Joe Sheaff added that even if unification did become a reality, the services which the administration building will house, would still be essential and space for them required.

Other points brought up by the building committee included site location, space allocations within the proposed building, and flexibility of the plans as they now stand.

THE BOARD requested a copy of the building commttee's notes, which they will review and turn over to the staff for further consideration. It was generally believed by the board that the staff had already spent considerable time in space planning and that further delay would serve no purpose.

Authorization for the sale of bonds was given with the understanding that the plans would be carefully reviewed by the staff before actual construction and changes made if general staff opinion so dictated.

The proposed administration building will be constructed on the site in front of the Pine Grove School at an estimated total cost $117,000. This sum includes site development, utilities, architects and furnishings. The building will encompass 4400 square feet.

In other business the board approved assessment of $1696 liquidated damages against the Reynolds Construction Company for work on Inland Valley Intermediate School. Reports were heard on the district's music program and summer program.

The board authorizes the addition of classrooms at Inland Valley School and directed district architect James Andersen to prepare preliminary drawings. The classrooms will be added to Unit number five.

SUPERINTENDENT Sheaff was authorized to ask auditors to submit three year proposals for district auditing; the 1961-62 school calendar was approved and a clause in future building contracts which would provide for progress reports from the contractors was discussed.

Superintendent Sheaff told the board that there were no plans at this time for the district to participate in KQED-TV closed circuit television programs for schools.

He explained that the expense and training involved was too great for district consideration at this time.

A SPEAKER from the office of Civilian Defense will appear before the board at the March 6 meeting, 7:30 p.m. in the district offices at the Pine Grove School. The discussion will pertain to atomic blasting and what can be done in school construction and evacuation to provide the most protection.

Board Tackles Bear Creek

A compromise proposal to solve the immediate problem of replacing Black Hills Road, which runs at the bottom of the future Briones Reservoir, will be offered at 2 p.m. at a meeting of East Bay Municipal Utility District directors.

The directors will hold their regular meeting in Room 100, at 2130 Adeline Street, Oakland.

Present will be Supervisors Mel Nielsen and Tom Coll, County Administrator J. P. O'Brien and District Attorney John Nejedly.

THE QUESTION of whether the controversial Black Hills Road (BH) will be Bear Creek Road's replacement will not be decided in this compromise, proposed by Nielsen and adopted by the supervisors last week by a 3-2 split vote.

For months, Black Hills Road has been favored by EBMUD officials and engineers, the County Public Works Department and other agencies, but opposed by members of the Sleepy Hollow and Happy Valley Associations.

Association members have their own authoritative statements to fight the BH route, which would cut through the Sleepy Hollow area, south of the future reservoir.

The compromise proposal is that the county go ahead with construction of a different road, "B1," which engineers say will be built, whatever road replaces Bear Creek Road.

THIS WAY, some progress in developing roads in the area will be made, Nielsen said earlier.

Cost of route B1 is about $1.22 millions.

The other compromise proposal is that the county accept a cash settlement from EBMUD, which has agreed to pay for construction of a replacement road, at minimum cost.

This would make unnecessary an immediate decision whether Black Hills Road or "C" route is the best replacement for Bear Creek Road.

THE "C" ROUTE has been staunchly defended by association members, who also say the ultimate park plans should be determined before any roads are built.

They consider watershed land to the north as excellent for parks, and "C" route as a good access road.

The B1 route, for which preliminary engineering is under way, is connected on the north to Garcia Ranch Road and on the south to Happy Valley Road.

It is supposed to connect also to Black Hills Road, if the latter is constructed, or nearly connect to "C" route if it is chosen instead.

B1 ROUTE would then provide greater traffic circulation within the park and watershed area.

The association members, especially Robert Kahn of the Happy Valley and C. L. Blue of Sleepy Hollow, are also critical of the location of the Briones Park, some distance to the east of the future reservoir, and which is not contiguous to the reservoir.

They criticize the terms of sale, and the county's failure to consider the entire area for parks and recreation use.

Kahn has formally proposed to the supervisors that the $210,000 already paid by the county for the park be retained by EBMUD.

It should instead be applied to the purchase of a "right" to use most of the 10,000 acres in the watershed for park and recreation uses, barring bodily contact with the water, Kahn said.

NIELSEN has asked the county staff to examine the proposal and come up with possible means of implementing it.

Kahn has also criticized Nielsen's compromise proposal, saying that the road construction would be of no use until roads of equal quality be constructed at each end.

Construction and right of way work would cost millions more, he said.

Problems? This Institute Can Help

By JEAN JERNIGAN

Personnel or personal problems, there IS a solution!

Business executives of both large and small firms, leaders of volunteer groups, right down the line to heads of families, are finding there is a way . . . inexpensive, too, through which problems that arise wherever the "human machine" is involved, can be solved.

Better group relations, increased production and efficiency in business, greater family happiness are dividends reaped by those who have utilized the services of the Institute of Social and Personal Relations.

A SOCIAL science resource group, the institute has worked with organizations and individuals through their Oakland office since 1955. Now the same service is available to all "east of the tunnel" people through the institute's office at 1372 North Main Street, Walnut Creek.

Specializing in human relations, the institute has a three phase program planned to meet the needs of commercial and industrial organizations, community problems, special projects and family and personal living. The first category, commercial and industrial, specializes in helping executives and employees to realize their full potentials as human beings.

Through group discussion, problems are aired and individuals see themselves as others see them. As in most surgery, the actual process may be painful, but the ultimate well being of the individual, organization or situation is worth the effort involved.

CREATING a "theraputic community" within an organization minimizes the need for special evaluation projects, according to Dr. Jack Little, institute board member and full time human relations consultant.

Most people have heard of the efficiency expert, the methods and time study expert, the methods specialist. All are recognized authorities, needed and accepted as part of the organized business world.

However, if the human machine is not functioning mentally and emotionally to its potential, then no manner of physical and mechanical changes will permanently improve or solve a situation that could be better.

When the consultants from the institute are involved to help people help themselves, they are already one jump ahead of the categorized expert. Fear of loss of prestige, job or social status, closes the door to true facts in many a survey to improve working conditions, according to institute consultants.

ONLY WHEN those involved meet together, volutarily, to discuss their problems is the "fear barrier" removed. Dr. Little stated that discussions are conducted on three levels of interaction . . . and everyone, from the janitor to top executive, may be present.

The three levels include the task level, process level and personal feeling level. The task level is the work to be performed, the process level involves the role the individual plays in this social group task, and the personal feeling level is self-explanatory.

SPECIAL projects of the institute involve a wide variety of activities. Initially this phase of the institute's work involved the development of resource groups who could contribute in their specialized field to the over-all work of the institute. But . . . special projects soon involved special problems. Take for example, the single parent (by death or partner or divorce) with a family to raise.

This person has a whole big set of problems unique to her status. By helping them to meet with others faced with this same problem, with the careful but unobtrusive guidance of a professional consultant, many of their social and child rearing problems could be solved.

Another example is the PTA that was foundering in its purpose. Parent discussion groups, conducted in the presence and under the guidance of a consultant, have put this PTA on the road to functioning as it was intended.

MEETINGS of this PTA have been "contentless," but the discussion of parents and teachers, with a consultant present, have produced "content." Not everyone present has been happy, some feelings have been wounded, only to heal and go on to better effort. Eventually this group hopes to include youngsters, along with the parents and teachers.

Last, but perhaps the most important function of the institute is the phase dealing with family and personal living. Primarily this phase is concerned with preventive mental health.

"The insights and growth that develop from group interaction are used to help persons with relationshp problems with their children, spouse or friends, on the job, or in community and social activities.

"THE PROFESSIONAL staff is made up of psychologists, social workers, social group workers, educators, economists, anthropologists, home economics and other social scientists, all of whom have either M.A. or Ph.D. degrees." (From letter introducing institute to Contra Costa County Juvenile Hall Auxiliary.)

So how does it work? The institute "works" the way the individual or group wants it to work. Available are: Total family counseling; teen-age group counseling; activity groups for children; individual counseling.

To put professional help within the reach of all families, the institute has a cooperative. Members of the co-op contribute by work and participation, reducing their monthly fees accordingly. However, all fees are on a sliding scale based upon income. Any family, or individual, in need of help, can afford the services of the institute, according to Dr. Little.

COUNSELING work of the institute involves many phases. Some of the cases are youngsters referred to the institute by Juvenile Hall and other law enforcement agencies. "The tragic aspect of these referrals," said Dr. Little, "is the fact we are faced with a mixed-up youngster, whose basic problem is his parents."

He continued that where it is obvious the child needs help, his "at odds" parents have contributed to the existing problem.

This example is an extreme, but most Contra Costa families do face the stresses of a commuting Dad, a mother involved in community service, much of it because of her children, and a resulting emotional chaos with these same children.

THE INSTITUTE wants to reach these "normal" families, before the stresses of this fast-paced modern world place one or more of the parents in an emotional turmoil that can be remedied only by psychiatry and possibly sanitarium care.

A non-profit organization, the Institute of Social and Personal Relations is here to help residents solve their problems, be it business or personal. The first interview of one half hour is free of charge. The individual makes the decision as to whether or not the institute can help.

The number to call, 24 hours a day, is YE 5-8040.

Rotary Club Hears Talk By Dr. Meahdin

Dr. Mohammed T. Meahdin, director West Coast Arab Information Center, addressed the members of the Orinda Rotary Club at their Wednesday luncheon.

Dr. Meahdin's topic was American Arab Relations. James Krall was program chairman and Ned de Laveaga presided.

At the Rotary Club's next meeting three new members will introduce themselves and give personal resumes.

Vote Yes on School Bonds Tuesday

$3.9 Million Bond Vote Will Be Tuesday

Suburbia Scribblings

By MARIE MONAHAN

The Queen Of Hearts . . .

A FEBRUARY VALENTINE . . . Liz Ann Kendall & Mike Downs . . . whose engagement was announced at a tea hostessed by the mother of the betrothed girl, Mrs. Edward (Rodi) Kendall at the Orinda Country Club last Friday.

From two to five, a throng of contemporaries of Liz Ann's as well as of her hostess mother & mother-in-law-to-be Jean Downs tripped to Tea where a Valentine notice in the form of "Liz Ann & Mike" monogrammed in silver on white napkins announced the betrothal of the young couple who will wed in April.

THE PRETTY Lafayette girl wearing a white orchid in her new bouffant hairdo, a moss green & a blue splash print silk, greeted the arrivals laong w/her attractive youthful mother Rodi & the vivacious Jean whose bounce & energy runneth over.

SISTERS & COUSINS & AUNTS . . . More Aunts than you could shake an Uncle at . . . like Liz Ann's aunt Joan Kendall of Orinda who took a turn at the urn pouring along w/another aunt, Orindan Emmy Lou Langdon who is expecting a 4th heir & a further family addition to the large Kendall Clan any minute.

Still more Aunts . . . Betty Howard down from Davis for the party & Margaret Kendall of Orinda, too, a shocking pink posy hat perched square-away on her forehead. Margaret was celebrating her wedding Annvy. that day . . . husband Spencer turning up on the threshhold around six to host a round of toasts w/family members & remaining guests.

The Big Day for the Kendalls & the Downses culminating in a family dinner, a sit-down affair for sixteen, at the Downs' Sleepy Hollow Lane home.

We overhead Jean chiding her future daughter-in-law that she would never have to worry about having "Mom's cooking" held over her head . . . Jean's forte, as you know, (at Downs' Interiors) is that flair w/decorating & she & Joe were in their element readying for the family engagement dinner.

THE STUNNING dinner table, draped in pink linen, huge silver 3-tiered candlelabra around which hovered love-birds complimenting the exquisite white satin topiary rose trees.

ONE LUMP OR TWO & back at the Tea Party . . . Pouring at the white brocade-covered tea table were Lee Beatty whose dghtr. Carolee is a contemporary of Liz Ann's younger sister Bobbie . . . Bobbie, who started all the excitement w/a simple introduction of the pair, chose a white brocade princess-styled suit for the affair . . . Lee Beatty's son Tom, by the way, will be Mike's Best Man at the April 7 ceremony at Santa Maria Church.

Peggy Jaekle presiding for awhile over the silver service . . . ditto Ruth McIntyre who was dreaming of a spring vacation, the possibility of a Jamaican-jaunt.

GUEST LIST . . . Lillian Ayres, last yr's Capt. of the Country Club's Women Golf Team . . . Dorothy Reilly & Arline Coburn a duo . . . harriet ainsworth . . . Donna Skaggs, daughter Susie w/ Cherie Sharp along, mother Ellie Sharpe being in Sun Valley for a ski spree.

Hats Like Valentines—

SEVERAL GROUPS coming in from an ealier party at Thelma Sweets . . . a luncheon in honor of Doris Fraser's dghtr. Jackie who just before Christmas became the bride of Dinger Klement . . . Among those at the luncheon were Helen Federighi who turned up around five w/Peggy Payne, Ellie Toland of Pied.

GLIMPSES over the Tea Cup . . . Jane Calhoun coming in, she & her husband Bill to host a big bash tomorrow eve . . . He is an Advtg. Exec. who recently switched his Mad. Ave talents from Y & R to the McCann-Erickson agency.

Peg Young sniffing the tea table carnations . . . a beautiful arrangements running the gamut of pastel tints from white through coral pinks.

HATS LIKE VALENTINES . . . Festive & frothy, the white flowered wig worn by Twink Ellis . . . A blue cloche on Mary Lee Paul, an inset of crisp white organdy framing her blonde hair . . . Ruth Gilwee shouldering a mink stole over a mauve wool tailleur, her hat a sprinkling of tiny petals . . .

More pink petals for Bea Comerford chatting w/Betty Ecklund . . . Ladine Hudson whose gay chapeau was one magnificent pink petaled posy.

VALENTINES RED & WHITE in a smart ensemble on Janet (Jansse) Breuner there w/her sister Liz Fitzens & their mother . . . Friends coming from all over the bay area . . . many from Marin.

The hors d'oeuvres delicious & disappearing fast in the late late afternoon . . . Millie Walling's black suit collared in white ermine . . . Edith Bolman hailing friends . . . New Bride of a Month, Alice Pickton whose husband Shailer will do ushering duties at the affianced pair's wedding.

JEAN DOWNS, full of pep (there's none other w/the gift of "Gabby") looking over color pictures w/Liz Ann . . . Jean finally dashing home to receive again for the family party. She & Joe have issued invites for cocktails next Saturday, the 18th . . . & she'll STILL have smiles & energy to spare!

MAKE A VALENTINE pink & lacey, Mr. Cupnd, & deliver it post-haste, please, to our favorite Valentine perennials . . . Norman & Eva Parker who celebrate their wedding annvy. next Tuesday!

DON'T FORGET YOUR Valentine for the school children next Tuesday . . . Be sure to vote Yes w/a big X for the School Bond Election.

SILVER STREAKS among the old . . . along El Toyonal & Loma Vista Drive, one of the "saltiest" sections of Orinda . . . The county crews have been out marking the hedges & trees that need cutting back & it looks like Christmas all over again w/silver-striped shrubbery . . . We'll miss some of those trees but it's better than **NOT** missing the school bus as it squeezes around a blind bend.

Early birds w/the clippers were Roger & Roy Hoyer who surprised their mother Beryl by getting right at to work searing back the shrubs . . . ditto the Bowmans who wasted no time, a real "clip joint."

FROM SOME reports, Orinda may look like Christmas In July . . . Over Bel Air Drive way, the Christmas tree lights burn every night & two homeowners are standing firm waging their own endurance battle . . . Realtor Jim Dalton & SF Lawyer Dave Van Hoesen, both w/strings of colored lights across their roof eaves, are each wating for the other to take them down first.

ON VALLECITO LANE, the street marker is still dressed in its candy-cane stripes . . . & look who's talking . . . Our mantle still wears its gilded musical instruments & gilded birds . . . & why not? For Valentine's Day, we'll just stick a few red hearts in between the birds' beaks & voila, put off until next week what we should have done last month!

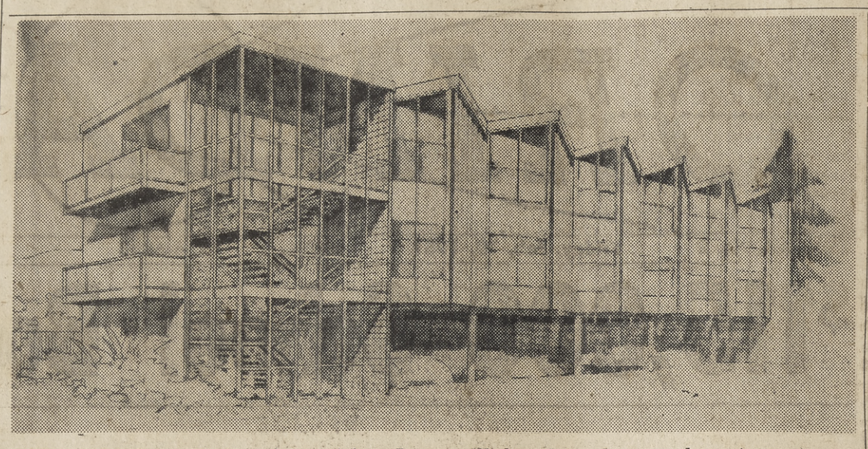

NEW HOME for Pettler Advertising, Inc., will be this ultra modern two story building, with parking on ground floor to be constructed at the Orinda crossroads at the corner of Davis Road and Vashell Way, facing the freeway.

Modern Building Will Be Built At Crossroads

An ultra modern two story building with parking on ground floor, will be constructed at the Orinda crossroads where the Pettler Agency has maintained its office for the past six years.

The building, located at the corner of Davis Road and Vashell Way, facing the freeway, will have slightly better than 2000 feet of office space on each floor. The agency will occupy the top floor.

All windows have been designed so as to allow only north light to enter offices. The Pettler office will feature a conference room with built-in sound system for viewing and listening to television and radio commercials, a completely equipped kitchen, and all floors will be completely air-conditioned.

Pettler Advertising, Inc. will serve its 28 clients who are scattered throughout the west, from this new office. Construction will start immediately. Robert Klemedson of Orinda is the architect.

Art Center Presents Wayne Miller Exhibit

The Orinda Art Center is pleased to be able to turn over their Gallery in the Orinda Library this month to Wayne Miller the world renowned photogapher.

Miller accompanied President Eisenhower when he made a trip in December, 1959 to the Near East, India and Africa and some of the photographs taken at that time are included in this exhibit.

Hats Off To...

Fran Yeddia, Willing, Able Community Worker

The Biggest Valentine, please, for friendly Fran Yedidia, 15 year citizen of the warm smile and the willingness to work in most any community and civic project.

THE NATIVE St. Louis lady resides at 63 Ardilla Road with her husband Avram (Rom, he's called, a medical care consultant) and two grown sons, Pete and Mike, senior and freshman respectively, at Miramonte High.

Family life centers around music and books and Fran gets in her weekly footwork as an ardent student of ballet.

THE YEARS have seen her advance through the maternal ranks from Nursery School to the Miramonte High School Parents Club board where currently she is the Liaison with the Acalanes School Board.

The lady who can't say NO to any community project hopes you'll say YES with a big X and a Valentine to the local school children when you vote the School Bonds, Tuesday . . .

Play, Discussion Series Mark Beginning of Lent

The Orinda Community Church begins its special Lenten observances Wednesday evening, February 15, at 8 p.m., with the staging of A Masque of Mercy, by Robert Frost, presented by the Bay Area Religious Drama Society (the Bards).

The theme is Mercy vs. Justice. Following the presentation, there will be discussion groups led by members of the cast.

On the five following Wednesdays, a two part program will be offered. From 7:30-8:30, Dr. Evelyn Berger will speak on the theme "War or Peace in the Family" discussing a different relationship each time.

This will be followed, 8:45-9:45, by a choice between a series on "The Prophets" by Chauncey Blossom, and guest speakers on the theme of "Missions".

Topics for Dr. Berger's series are as follows: February 22 — "Power Struggle", (Husband and Wife Relationship); March 1 — "Life has Limits", (Parent and Child Relationship); March 8 — "The Secret Club", (Pre-adolescence); March 15 — The Twig Didn't Bend", (Guidance for Teenagers); March 22 — "Declaration of Independence", (Adolescent Revolt).

Blossom will speak on the following: February 22 — "Understanding the Prophets"; March 1 — "Amos"; March 8 — "Hosea"; March 15 — "Isaiah"; March 22 — "Jeremiah".

The guest speaker series include the following: February 22 — Dr. J. Blaker Herod on "Home Missions"; March 1 — film: "The Procession" pertaining to American life and the mission of the church; March 8 — Dr. D. E. Wilcox on "Our Cooperative Mission"; March 15 — Rev. Richard Baird on "Ecumenism and Pseudo-ecumenism"; March 22 — Dr. J. Blaker Herod on "Foreign Missions".

The series is open to the public; admission is $1.50 for the series or 50 cents per evening.

I've Grown Accustomed To Your Faces

QUICK CHANGE ARTISTS . . . Patsy Ruth French, Caroline Havre & Cynthia Stampley of our attractive Junior League ranks, will do their modeling turns in spring clothes from Joe Magnin's at the big League affair "DAZE OF GOLD" Feb. 24.

Some of the Miramonte girls, members of Ailanthus Jr. branch of CHEB, will sport Imports by Haz'l & ski clothes from Ken Fredericks' Skihaus for the "SI 'N SKI" Dessert-Fashion Show to be given Feb. 22 at Happy Valley Inn.

From silks & serapes to stretch pants & ski parkas will be models Kathy Stafford, Tina Cole, Barb Syverud, Mary Baker, Jane White, Kitty Mika & Karen Rigor, to name a few.

Accdg. to publicity chrmn. Marc Jacobs, tickets at $1.75 are available from Karen Weatherby at GL 4-5334. Gen. Chrmn. is Sharon Nielsen.

LOMBARDY'S Fun Party (they are a branch of CHEB- was held last Saturday night, the annual fling "for members only" hosted by outgoing chrmn. Bea Comerford her husband Art.

The group met early for cocktails & conversation, enjoyed an evening of dinner & dancing . . . Hit of the Party was Jerry Anger, wife of Maestro Maurice, who sang w/the orchestra & got such overwhelming applause that she did three numbers in a row.

DANCING PARTNERS . . . Gracious & pretty Peg Field, Lombardy's Queen candidate, whirling w/husband Bob.

Bea & Reece Cave (she's new publicity chrm. for the branch) were talking skiing, their favorite sport. They took full-length ski movies w/sound of the Winter Olympics at Squaw & will show at them at their home on Feb. 17 at a benefit for Delta Gamma alumni.

The More The Merrier . . . June & George Merriam, her frock a lovely lavender . . . Mildred & Scat Laws . . . Colin & Betty Campbell w/much talk of the recent golf tournaments . . . Fran & Tom Connolly, Joan Kendall sporting a new feathercut, Merlon & Tom Howard w/forthcoming plans for Acapulco, the Alan Goldsmiths . . .

LAST BUT NOT LEAST . . . the Joe Downses kicking up their heels, Caroline & Jim Read, w/summer plans for Europe, telling that they'd rented a cabin at Squaw for the month of March.

The current exhibit at the Orinda Library features photographs by our famous photog Wayne Miller . . . also unusual & antique bookplates loaned by Sister Mary Austin.

The William Seiferts who turn up in SUNSET magazine quite frequently in the subscription-ads (barbecuing in their backyard) fall out of every envelope bearing SUNSET subscription come-ons!

Ally & Lloyd Rasmussen arrived home from points South (San Diego, Coronado) to pack up dghtr. Roni & head for a Colfax & a visit w/former Orindans, the Beau Guinthers . . . Marie & Ed Ted Schilling postaled they are playing in Las Vegas between biz appointments . . . In last Saturday's matinee audience for "Raisin In The Sun" were Sunny & Bob Schmidt, enjoying a day off. They have a brood of five (not four like I mentioned last week!)

GUESS WHO flunked their Spanish . . . oh, you know it's me! It was sheer haste & carelessness that had me my Spanish ALL wrong last week & as my younger bi-lingual son said "Mother, there's no excuse for THAT!"

Overhead in the Drug Store: "My mother is at the beauty shop getting one of those new buffalo hair-dos! Come to think of it, that's how some of them look!

Newcomers Have Social Hour at Country Club

The Newcomers Club of Orinda meets for a regular meeting on the third Wednesday of each month. On February 15 members will meet at 11:30 at the Diablo Country Club for a social hour, and after lunch will be entertained by Mrs. Connie Johannes, color consultant and interior decorator.

Since the club membership has grown to almost 100 new Orinda ladies, various sections have been provided to further friendships and interests in these smaller groups.

MRS. A. K. Flanagan is chairman of these activities and the subchairmen are as follows: Home and Garden, Mrs. J. T. Rohwer; Bridge, Mrs. D. B. Clapp; Bowling, Mrs. J. J. Holland; Canasta, Mrs. O. Granucci; Golf, Mrs. D. J. Bentley; and Gourmet, Mrs. K. Lorentzen.

Twenty members of the home and garden section met at the home of Mrs. J. T. Rohwer last Monday. Mr. Robert Babcock, landscape architect, showed color slides and discussed problems pertaining to the Orinda area. Hostesses for the day were Mrs. Jack Payne, Mrs. Edmund Pinney, and Mrs. Lyman Lorenson.

NEWCOMER BOWLERS are in the Thursday Morning Strikers League at the Rheem Bowl. They are sponsored by Downs Interiors and Harry's Nursery. Bridge groups include afternoon, evening, and couples.

The club president, Mrs. Eugene Monroe, extends an invitation to all new residents in Orinda to attend any meeting as a guest, with no obligation to join. Any question regarding the club or its activities should be directed to Mrs. H. M. Polhamus, CL 4-3444.

High School District Also Seeks Borrowing Approval

Residents who live within the boundaries of the Acalanes High School District will be asked to approve a $3.9 million bond issue Tuesday.

Also included on the ballot is a separate measure which would authorize the district to borrow $750,000 from the state for the purchase of future high school sites.

SEE EDITORIAL, EDITORIAL PAGE

The bond issue money would be used to build a new high school in Moraga and to complete Del Valle High School and add to Acalanes and Las Lomas.

Both measures need a two-thirds majority to pass.

TRUSTEES of the district this week pointed out what will happen if the bond issue fails. They said:

First, the board of trustees will undoubtedly take action to resubmit the issue to the voters. The need for additional high school facilities is already apparent and unless plans and action to insure adequate classroom space are initiated at once, the effects of delay will be difficult to avoid.

Repeated submission of bond proposals by the school district, with their recurring costs for each election, wastes taxpayers' monies unnecessarily. For this reason, it is more economical to authorize building funds for five-year periods, as well as enabling trustees to make long range plans for construction rather than resort to stop-gap measures.

IT TAKES from one to two years, depending on the type of construction, for trustees' decisions to be translated into classrooms. Each year, 400 to 500 more students enter high school than were enrolled the year before.

These students are principally those currently in the elementary grades, although some are children of families moving into the area. The board of trustees must know now its financial capacity to provide housing facilities for these students.

Without additional classrooms, the 5250 students expected in 1962 will have to be housed in the present facilities, with accommodations for 4250. This will mean larger classes; limitations on the number of students who may elect to take courses with fixed number of pupil-stations, such as chemistry and physics where laboratory-stations determine enrollment limits; and a general lowering of the quality of instruction in all classes caused by larger numbers of students contending for instructional time.

PROBABLY within two years, it would be necessary to adjust the student enrollment in each school in order to make the most efficient use of available class space. This would require changes in school attendance boundaries, sending students from a seriously overcrowded school to one less crowded.

When these expedients no longer were able to alleviate the space problem, it would be necessary to accommodate the greatly expanded enrollments by instituting double sessions. Condensing a full day of instruction into a half day would require the elimination of elective courses and most student activities, as well as reducing the instructional time in required courses.

FAILURE of the state loan proposition would prevent the school district from anticipating their need for additional schools as the area increases in population. With funds for site purchases immediately available, the board of trustees is able to purchase sites as soon at their location is determined and avoid the payment of future higher prices.

Delay in purchasing school sites reduces the number of suitable sites, requiring greatly increased expenditures for grading and building preparation.

Parents' Club Plans Potluck

The second of a series of two potluck supper programs for the Orinda School Parents' Club will be held Wednesday evening, February 15, for parents of children in kindergarten through second grade, club president O. T. Buffalow announced.

A movie, "See How They Learn", will be shown to illustrate teaching techniques of basic skills of reading, writing, and arithmetic in the primary grades.

The supper will be held in the Orinda School auditorium, beginning at 7 p.m.

EACH MOTHER will be asked in advance by telephone whether she prefers to bring hot casserole, salad, or dessert; recipes may be written on cards and donated for sale for a small charge to help defray supper expenses.

If anyone has not been reached by three days in advance of the program, please telephone Mrs. Gail DeWitt, room mother chairman, at CL 4-5361.

A similar potluck supper was held for parents of children in third grade through fifth grades last week. At that meeting, Mrs. Esther Johnson, foreign language teacher for the Orinda School district, discussed the Spanish program offered fourth and fifth grade children, using classroom tapes as illustration.

Bookplates Is Hobby Of Sister

The unique and different hobby of collecting Bookplates has been the great interest of Sister Mary Austin, former head of the English department at College of the Holy Names in Oakland.

A small part of this collection is now on display at the Orinda library for the month of February.

Sister Mary Austin's collection includes more than eight hundred ex libris from artists and engravers throughout the world. The part of the collection that is on exhibit at the library at the present time is of Dutch and Australian descent.

The exhibit will be of special interest to collectors, and engravers, as well as artists.

Miss Ingrim Takes Tour

Mary Ann Ingrim, daughter of Mr. and Mrs. Ward D. Ingrim, is one of 51 students from Christian College, Columbia, Mo., participating in the college-sponsored educational trip to New York, Washington, D.C., and Williamsburg, Va., February 11-18.

Accompanied by Dr. Kenneth H. Freeman, president of Christian College, and Mrs. Freeman, the group will make the complete circle tour by air, going first to New York City.

THE TRIP will get off to a "flying" start with breakfast in St. Louis, luncheon in New York and an evening on glamorous Broadway.

The tour has been carefully co-ordinated to supplement many facets of classroom instruction in art, drama, business, international relations, government, American history, music, and merchandising.

Lions Hear Address; Plan Speech Contest

The Lion's District Governor David C. Hansen, in his annual visitation, addressed the Orinda Lions about Lionism Wednesday evening at the Casa Orinda.

A Board of Directors meeting followed the main meeting.

At the next meeting of the Orinda Lions, to be held February 22, Student Speaker Chairman Don Foster plans a student speaker contest. The subject is "Our National Heritage Pattern for Today".

Members are urged to attend.

Loco Hills, Pep, Lingo, Pie Town, Rosebud and High Lonesome are some of the unusual names of towns to be found in New Mexico.

Kickoff Day For Church

Today is Kickoff Day for the Methodist Church serving Orinda and Moraga as a dinner meeting is planned at Mike Lynn's Restaurant to raise the necessary funds for the new Methodist Church to be built on Moraga Highway in Orinda.

John Switack, crusade chairman, announces that Dr. C. Douglas Hayward, minister of the Trinity Methodist Church, will be the main speaker.

Richard Hughes of 86 Coral Drive, Orinda, will be the master of ceremonies and will introduce a program organized by Al All strand of Moraga.

THE HISTORY of this one year old church will be reviewed in color and the present needs and plans will be presented to the congregation and friends.

The church plans to raise $25,000 toward the building of a $75,000 unit to be placed as part of a master plan on the six and a half acre site owned by the church on Moraga Highway next to the Fire Station.

Charles McCoy of 8 Mariposa, is the building chairman and has announced that one of the country's foremost church designers will plan the first unit and all units to come. He is Reg Inwood of Carmel.

INWOOD HAS designed many of California's churches. Members of the building committee who have worked on this event are John Scott, 3 Totterdell Court; William Toler, 6 Pimentel Court, Moraga; Wilson Cline, 418 Miner Road; George Young, 55 Brookside, and many other workers for the evening dinner.

Chinese Brush Painting Classes Begin Tuesday

News of the Orinda Art Center's Chinese Brush Painting class has been met with such enthusiastic response that registration may have to be limited, according to center officers.

The class, to run for six weeks, will be under the instruction of Artist Linda Chang of Berkeley and will begin Tuesday, at 10 a.m. It will be conducted at the Warner Odenthal residence, 29 Charles Hill Road, Orinda.

Students need bring no art supplies to the first session but sponsors interested in registering are asked to phone chairman of Adult Classes, Mrs. Ralph Hickcox, CL 4-5402. Non-sponsors interested in this course may phone Mrs. Shepard Jones, Membership Chairman, CL 4-4652.

Shop at Home and Save!

Miramonte Orchestra Is Coming

A Friends of the Orchestra group is being formed in Orinda to aid in the establishment and progress of an orchestra at Miramonte High School.

The group will have an organizational meeting February 27 at the high school. Mrs. Robert Wale, steering committee member, said the group would function in much the same way as many Band Booster groups operate.

SUGGESTED goals for the Friends of the Orchestra are: To further the cause of good music and its place in the Liberal Arts program at the high school; to enlarge the opportunities for gifted students to participate in musical events in the area.

To provide opportunities for orchestra students to combine fellowship with their music; to show recognition to students in this program and in general to back up Larry Anderson, music director at Miramonte, and the high school's administration of this extension o fthe music program.

An orchestra of strings, woodwinds, brasses and percussion is planned for the 1961 fall semester. A sign-up of sufficient students to warrant being given a director is the only prerequisite for the class, according to James Lewis, principal.

INTERESTED students may contact Anderson at the school, or obtain additional information by calling Mrs. Wale, CL 4-5019.

At the present time, Miramonte is the only high school in the Acalanes District without an orchestra. A statement released to The Sun by members of the steering committee reads as follows:

"Music IS important, and playing music gives our young people the understanding and rich experience of music which cannot be supplied by courses in music appreciation later on.

"If your children are musically inclined, help them by telling them of this new opportunity to participate in music, before their courses have been selected for the fall term.

"THE COURSE in orchestra will be a regular class and full credit, as for band, will be given."

Parents interested in music are urged to attend the organizational meeting at 8 p.m. on February 27. Other members of the steering committee are Mesdames Claude Maehler, John Mortarotti, Martin White, Al S. Koch and Horton Hill.

How Christian Science Heals
"GAINING A VICTORY OVER ALCOHOL"
KRE (1400-kc Sat. 7:15 a.m.
KFRC (610-kc) Sun. 10:15 a.m.
KGO (810-kc) Sun. 10:00 a.m.

FIRST CHURCH OF CHRIST, SCIENTIST
Sunday—9:30 and 11 a.m. SS.—9:30 and 11 a.m. R.R.—Daily except Sundays and Holidays—12-3. Mondays, 7-8 p.m. Wednesday—8 p.m.
22 Orinda Highway, Orinda

ORINDA SUN

Published Every Friday Phone CLifford 4-4343

SUBSCRIPTION RATE: $3.75 per year; $2.00 for 6 months; $4.75 out-of-state, in advance. Sun Newspaper Corp., 1001 Oak Hill Rd., Lafayette: P.O. Box 147, Orinda. Member of California Newspaper Publishers Association and National Editorial Association. Entered as second class matter June 17, 1943, at the post office at Lafayette, California, under the Act of March 3, 1879. Plant: 1001 Oak Hill Road, Lafayette.

Herman Silverman, editor and publisher; Eleanor Silverman, associate publisher; Dick Osborn, associate editor; Norm Colby, Jean Jernigan, George Colburn, news editors; Carole Good, reporter; Bob Moore, advertising director; Wayne Laine, advertising manager; Irish Casey, office supervisor; Vera Holmes, bookkeeper; Fred McKenzie, classified manager; Arlene Danner, Bob Rapida, Bob Holt, advertising representatives; Mac Cardwell, foreman; Arlene Brown, real estate reprsentative; Betsy Matlock, Walnut Creek office manager; Mariette Lemon, Erwin Mattson, Dorothy Vico, Nell Warren, Harold Harmon, Allen Shuler, O. T. Godfrey, Jim Brewer, Willard Burton, Kenneth Humma, Jerry Pittman, Gene Teague, Harry Jenkins, Don Lane.

INFORMAL CHAT at the St. Mary's Symposium takes place between host Brother Xavier, FSC (left) and guests Harry Morrison and LaVerne Kimball. Morrison is Executive Director of the County Taxpayers Association and member of the Bay Area Rapid Transit District. Kimball is Walnut Creek city Manager.
—Ted Gurney photo.

Judge Cancels Talk, But Signs Housing Pledge

Walnut Creek Municipal Court Judge Betsy FitzGerald Rahn, who canceled a talk on the Open Housing Covenant this week, told The Sun that she believes in the covenant's principles, and has signed it.

But "other reasons" made her appearance before the Fair Play Council of Central Contra Costa County impossible, she said.

Judge Rahn's place was taken by City Councilman Douglas Page, who discussed the covenant briefly, taking time off from a council meeting scheduled for the same hour.

PAGE ALSO signed the covenant and wished its supporters success, before returning to the council meeting.

The Fair Play Council, which meets the first Tuesday of each month in the Pacific Gas and Electric Company building on Bonanza Street, announced Judge Rahn's talk in its January bulletin.

But her notification of cancellation was given Monday, requiring quick action to find another speaker.

She also told The Sun, which contacted her for an interview, that she had planned to speak generally on the subject of tolerance among peoples, leaving the specifics of the covenant campaign to Open Covenant Committee members.

THE OPEN Covenant campaign (see separate story) is a follow-up of a survey taken by the Fair Play Council which concluded that there is discrimination in housing in the central county.

Six organizations are circulating copies of the covenant for signing by individuals.

Plans are for publication of 1000 names when that many are collected from those signing who consent to the use of their names.

Purpose of the covenant, say supporters, is to improve the "climate" where minority groups will be more welcome in the area, and will be able to find homes.

A key phrase of the covenant reads as follows:

"I hereby bear witness that I am ready to welcome into my neighborhood neighbors on a personal basis without regard to race, color, creed or national origin."

Softshoe and Harmony!

Softshoe, black face and barbershop harmony will make the scene when the Contra Costa Chapter of Sweet Adelines, Inc., present their annual show, "Minstrels in Harmony", February 25 at Las Lomas High School.

This year's show, put on by enthusiastic amateur area "barber-shoppers", will be completely different from anything they have done in the five years since the chapter was established.

A Sweet Adelines chorus, garbed in derby hat, black pants, red jacket and big bowtie, will sing in harmony, dance the softshoe in blackface and crack jokes during the first half on the coming production.

The second half will feature guest artists, "The Forte Niners", a male quartet from Eden Chapter, and "The Scale Blazers", a male quartet from Oakland.

A highlight of the program will be the "Jazzabelles", a San Francisco Sweet Adelines quartet, whose stock in trade is the fabulous "Roaring Twenties Vo-Dee-Oh-Do" costume.

Sweet Adelines, Inc., is an international organization of women interested in singing barbershop harmony for fun. An annual competition among its chapters will be held in San Francisco this year. National membership numbers about 9000.

The Contra Costa chapter, which was established five years ago, has a membership of 21. Average age of the members is 30.

Rehearsals for this year's production began a month ago. The chorus is made up of women from cities all over the county who "sing mostly," but dance "whenever it becomes necessary."

The show will begin at 8 p.m. February 25 at Las Lomas High School auditorium.

Tickets can be purchased at the door. Price for seats is $1.50 for adults and 50 cents for children.

A QUICK ROUTINE brings smiles to the faces of Sweet Adelines, Inc., choristers Mesdames Kenneth Corbett, Bill Davis, Arthur Stocklin, Donald Rothfuss and Fred Lowe as they rehearse for their production, "Minstrels in Harmony" to be held February 25 in the Las Lomas High School Auditorium.
—Sun photo by Bob Rush.

Open Housing Pledges To Be Offered for Signing; Six Groups Leading Campaign

Thousands of residents of central Contra Costa will have an opportunity to sign "Open Housing Covenant" cards and petitions, next week.

Six organizations of the Open Housing Covenant Committee are concentrating their drive during the eight days beginning with Lincoln's birthday and ending with Brotherhood Sunday.

Spearheads of the drive to obtain signatures are the Central Contra Costa Council of Churches, the Contra Costa Jewish Community Center, the Catholic Interracial Council of the Archdiocese of San Francisco, the Mount Diablo Unitarian Church, the Fairplay Council of Central Contra Costa County, and the Orinda Council for Civic Unity.

"THIS SUNDAY in churches throughout central Contra Costa, parishioners will be asked to affirm their belief in the equality of all men under God by signifying their willingness to judge people as neighbors on a personal basis without regard to race, color, or creed," said Rev. Walter Bishop, chairman of the committee, and pastor of the Orinda Community Church.

"During the week various community organizations will be cooperating with the sponsoring groups by seeking signatures of their own members for the open housing petitions," he said.

"The two principle purposes of the campaign are education and dedication.

"We hope that the campaign will alert people to the need for adequate, non-segregated housing for members of minority groups and will help substitute facts for some of the myths about what happens when a member of a racial minority moves into a neighborhood.

HE CONTINUED, "The campaign for signatures affords people an opportunity to do something positive to promote the cause of human brotherhood and human dignity.

"We hope by this means to prove to those engaged in the real estate business that a substantial proportion of this community do not favor discrimination against members of minority groups, but, on the contrary, would welcome a Negro or an Oriental as a neighbor on the same basis on which they would accept any other neighbor.

"Despite the fact that restrictive covenants have been declared unconstitutional, racial discrimination in housing persists. Only through the joint efforts of all those who believe in the principle of equal opportunity for all Americans can we hope to break down these racial barriers," Rev. Bishop said.

Others serving on the Open Housing Covenant Committee include: Dr. Philip Daunton, pastor of St. Michael's Church, Concord, and head of the Contra Costa Council of Churches; Mrs. Orville Hill, Lafayette; Rev. Aron Gilmartin, Mount Diablo Unitarian Church, Walnut Creek.

RABBI Robins, Jewish Community Center, Lafayette; Mrs. William Ruhland; and Mrs. Robert Sloan.

"Persons interested in adding his name to the list of those supporting the Open Housing Covenant or in making a contribution to help defray the expenses of the committee may write Open Housing Covenant at 2900 Bonifacio Street, Concord," Rev. Bishop added.

Adolph Markstein Becomes Director

Adolph Markstein of the Markstein Beverage Company in Oakland has been elected a director of the California Beer Wholesaler's Association.

Markstein, who lives at 565 Arrowhead Drive, was named to the position at the annual convention of the association held in San Francisco last month. He will represent Alameda County in the association.

Cty. Hospital Patients Owe $375,000; Only $17,000 Collected, Taxpayers Note

Only $17,000 has been collected out of a total of $375,000 owed for services performed by the Contra Costa County Hospital in Martinez, it was revealed by directors of the County Taxpayers Association.

The directors said, " . . . The county hospital is intended primarily to serve indigent patients and therefore must be qualified in comparison with other public and private hospitals.

"But it is reasonable to expect less of a range of difference between such institutions and the county hospital.

THE DIRECTORS passed a resolution calling for a reduction in the amount of uncollectible accounts at the county hospital from five per cent to two to three per cent.

The resolution went to the county auditor-controller's office.

The association also called "unfair" to owners of relatively new automobiles a proposal to increase the "in lieu" motor vehicle tax from $2 to $3 per $100 assessed valuation of an auto.

The association's education committee has recommended against a proposal by the California Teachers' Association.

THE TEACHERS are seeking legislation which would grant to 40,000 teachers in California retirement credit for service outside the state during the last 15 years, the association reported.

The teachers would collectively pay about $30 millions for this windfall, while state taxpayers would pay about $213 millions, the association said.

The association is in favor of a Government Operations Committee recommendation that the county expand its present procedure of centralized administration of county insurance to all special districts under its control.

Committee chairman is Gordon White of Alamo.

Montgomery Is Fire Commissioners' Chief; Smarsh to 'Central' Board

Zach Montgomery, commissioner of the Orinda Fire District, has been named president of the Contra Costa County Fire Commissioners Association, replacing Ralph Becker.

The County Board of Supervisors Tuesday also appointed Leo Smarsh, Walnut Creek real estate man, to the Central Fire District commission, replacing Becker.

Becker's resignation from both groups was accepted by the board, and Smarsh was appointed on suggestion of Supervisor Tom Coll, whose district includes the Central Fire District.

Other Central District Commissioners are Ted Schroder, Wendell Parker, Jess Near and Elmer Hansen.

Becker's resignation came after Coll announced that Becker's reappointment to the commission had been delayed due to a lack of opportunity to make normal background checks.

Becker's term ended December 31.

Becker, in a letter to the supervisors, said, ". . . increasing pressure of other business matters have caused me to seriously evaluate the most propitious and effective application of my personal time.

"The decision displayed by the passage of two months since the expiration of my commission makes it apparent that it is questionable whether in the future I would serve 'at the pleasure of the board' ".

Sales Higher In January Say Realtors

Multiple listing sales totaled $2,456,655 during January, according to figures of the Contra Costa Real Estate Board.

This is almost $1 million more than for the same month last year when the total was $1,499,900.

Actual sales numbered 145, compared to 77 for January, last year.

The Ideal Lawn and Garden Fertilizer

MILWAUKEE MILORGANITE The NATURAL ORGANIC FERTILIZER

EASY TO APPLY • LONG LASTING
GRANULAR • DUST FREE
DOES NOT BURN

Ask your local dealer

Distributed by
CALIFORNIA TORO COMPANY
565 BAYSHORE BLVD., SAN FRANCISCO

ALUMINUM PATIO COVERS

STOP RAIN DAMAGE
98¢ FOOT Completely Installed
(LINEAL FOOT)

ALUMINUM WINDOW AWNINGS, Carports & Porches . . .

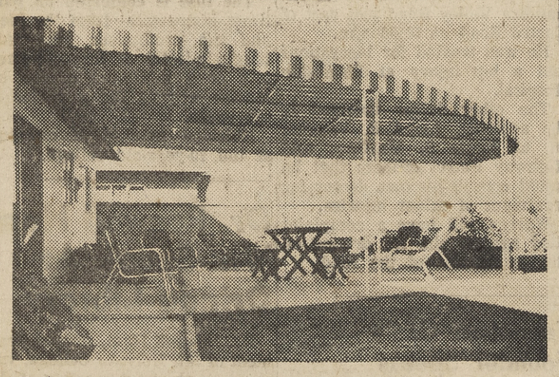

CALL NOW! 5 DAYS ONLY!

• Rainproof • Rust Proof • Duo-Tone Baked Enamel Finish • Interlocking Panels • 18 Gorgeous colors—Guaranteed Installations.

BEFORE the next BIG RAINS have a
• NO MONEY DOWN!
FREE ESTIMATE No obligation whatsoever

AIR VENT ALUMINUM AWNING AND PATIO COMPANY
3511 Mt. Diablo Blvd., Lafayette AT 4-7156—YE 4-5960

Only for $ Days
Thurs. - Fri. - Sat. — Feb. 9-10-11
The Nut Bowl's Famous
Kountry Fried CHICKEN
$1
Served crisp and golden brown with whipped potatoes and country gravy . . . tossed green salad . . . and all the hot biscuits and honey you can eat.
"Good Food & Friendly Service"
Downtown 1532 N. Main Walnut Creek
Oak Park 3185 N. Main Pleasant Hill

"Let's Stop Slamming our Kids"
By Lillian Pompian
Sensational stories versus simple facts! A story contrasting coddling, conformity and laziness with the industry, intelligence and enterprise of today's young people.
Suburbia Today
contains interesting stories for the family in the
February issue with
The Sun
Walnut Creek Sun
Lafayette Sun
Orinda Sun
Pleasant Hill Sun

Special Purchase
PLANTATION MAPLE BEDROOM
All in solid maple tops and fronts, other selected hardwoods throughout, dovetailed drawers, triple guided, oak interiors, guardsman finish.
OPEN STOCK

Chair bed twin or double $59.59 ea.

8 Drawer Double Chest $99.95

Nite Stands $37.50 ea.

9 Drawer, Triple Dresser and Mirror $179.50

OTHER PIECES AVAILABLE
4 Drawer Chest $77.50
5 Drawer Chest $89.75
6 Drawer Double Dresser & Mirror $114.50
Lyre Bed or Bookcase Headboard Twin or Double $69.95 ea

BUY THE COMPLETE GROUP AND SAVE!
Triple dresser, mirror, 2 nite stands, double or twin bed, 8 drawer chest. Complete $369.50

QUAKER HOUSE Maple
2925 N. Main St. at Geary Road YE 5-5757
Walnut Creek OPEN THURS. EVES.

Black's

ORINDA CL 4-4366

"Seldom a penny more . . . OFTEN A NICKEL LESS"

LOW LOW PRICES ON MEATS

BIG FOOD BUYS

SAVE MORE . . . SAVE Blue Chip Stamps

STEAKS Choice, Well aged . . .

RIB or SWISS . . . 89¢ lb
SIRLOIN or TOP RD. 98¢ lb
T-BONE Tender & Tasty 1.09 lb
RUMP ROAST Boneless 89¢ lb
SWISS CHEESE Best Quality Wisconsin Fresh Cut 55¢ LB

Franks All Meat 49¢ lb
Corned Beef 59¢ lb
Ham Slices 89¢ lb

PORK SAUSAGE
Our own make mild seasoning . . .
3 LBS FOR $1
or 39¢ lb.

BONELESS HAMS
HICKORY SMOKED EXTRA LEAN
69¢ lb

FRESH CRABS COOKED DAILY!

● BLACK'S GROCERY SPECIALS

COFFEE Alta All Grinds 49¢ lb.
CAKE MIXES Pillsbury 4 FOR $1
FLOUR Pillsbury 10 Lbs. 89¢
TUNA White Star Chunk ½ Tin 3 FOR 89¢
ICE CREAM Ardens Family Pak ½ Gal. 69¢
CANNED MILK Good Day Tall Tin 8 FOR $1
BUTTER Challenge AA Cubes 69¢ lb.
EGGS Nulaid Large AA—Doz. 49¢

Treat Time—King Size PEANUT BUTTER 1.19
Del Monte—303 ZUCCHINI 5 FOR $1
Calo—Economy Size CAT FOOD 5 FOR $1
Riviera MINESTRONE 5 FOR $1
For Cleaner Dishes ELECTRASOL 3 FOR $1
Quality Kitchen—5½-oz. ARTICHOKE HEARTS 79¢

CONTADINA KIDNEY BEANS BARBECUE BEANS 8 FOR $1
Bordens Sliced—6-oz. CHEESE 4 FOR $1

NUTS
Virginia Peanuts Treat Time King Size 53c
Mixed Nuts Treat Time 79c
Chubby Kibbled—10 lbs. DOG FOOD 1.09
Del Monte Pine-Grapef't—46-oz. JUICE 4 FOR $1

S & W Gr. Beans, Cut, 303, 4 for
S & W Cream Corn, 303 . . 5 for
S & W Asparagus, 303 . . 3 for
S & W Sliced Beets, 303 . . 5 for
$1

FROZEN FOOD SAVINGS

BRUS. SPROUTS Birds Eye 10 oz. pkg. 3 FOR 89¢
FR. FR. POTATOES Birds Eye 9-oz. pkg. 6 FOR $1.00

O, SO GOOD
CORNISH GAME HEN
USDA Grade A
1 lb., 2 oz.
Guaranteed to be the finest 83¢

FARM FRESH fruits • vegetables

BANANAS Fancy Golden Ripe 2 lbs. 29¢
RHUBARB Large Fancy Hothouse ea. 29¢ lb
CELERY Large Fancy Stalks ea. 15¢
CAULIFLOWER Fancy Sno Ball 9¢ lb

T & D Liquors
Ice Cubes Available
"T" IS FOR TRY US!
"D" IS FOR DELIGHTFUL!

BOURBON T & D DE LUXE
STRAIGHT KENTUCKY FULL QUART 5.39

GIN T & D LONDON DRY . . . 5th 2.99

Miramonte Mirror

Traditional Senior Play Plans, Signups Progress

By CAROL PEDERSON and SUSAN COX

Miramonte Seniors are making big plans for the traditional Senior Play. Sign ups were held Friday and Monday for committees and actors. The publicity committee met Wednesday to arrange the advertising and a few members of this committee are Joan Eberhart, Sue Campbell, Ellen Van Voorhis, Dianna Hotchkiss. The play will be a typical melodrama entitled "Dirty Work at the Crossroads," and will be held on March 17, in the Miramonte Gym.

MIRAMONTE has been plagued lately with various strange illnesses occurring among its hard working students. We'd like to send get well wishes on behalf of the whole student body to Joan Radonich, who is suffering from pneumonia; Terry Clark, sophomore suffering from a pinched nerve in her back; and the traditional amount of runny noses and hacking coughs. "Would you believe it, Miramonte's got a cold?"

Si and Ski !!!!! with the Alanthas at their fashion show on February 22, at the Happy Valley Inn. The show will be held from 2 p.m. and will cost $1.75 a ticket. Dessert will be served. There will be a superb prizes and some outstanding models . . . Tina Cole, Barb Syverud, Mary Baker, Linnet Trefts, Kathy Stafford, and Bonnie Kent. Come one and all and get your tickets now.

The two biggest show attractions for the seniors at Miramonte are "Exodus" and "Where the Boys Are." Some of the viewers who thronged the California Theater last Friday were Glenna Clark and Verian Tilton, Cinda Snell and Rich Lyman, Karen Weatherbe and Bill Kent.

Last Wednesday the Miramonte 1000, joyously looked forward to a new third quarter and hours of long hard work. Oh well, cheer up seniors! only four more months of the old grind and then your dreams or sorrows will come true.

Senior all night plans are progressing by leaps and bounds and for part of our entertainment we are having Del Courtney and the King Sisters. The cost has been set at $12.50 per family and a wonderful time will be had by all at this memorable night.

ANOTHER January birthday was celebrated recently by Joyce Bailey and a few friends. Sue Dunshee, Diane Kersten, Natalie Hartanov, Marty Spicer, and Rowie Laughman, and Sue Geandrot picked Joyce up at her house, blindfolded her, hustled her into a car and whisked her off to Freddies in Lafayette.

Once there they had an old fashioned birthday party complete with plenty of pizza. Birthdays just aren't what they used to be, huh Joyce.

Last Tuesday the Matadors took on the raging Alhambra team on the home front and this afternoon the Miramonte Five meets Piedmont on their courts. Good luck Mats!

Anyone having any news of any kind he would like to contribute to the editorial for the intellect please contact either Susan Cox at CL 4-3010 or Carol Pedersen at CL 4-3636.

Noted Educator Will Speak to Orinda AAUW

Dr. Joel H. Hildebrand, University of California Professor Emeritus of Chemistry, will discuss "The Battle for Reforms in Basic Education" at the February meeting of the Orinda Branch of The American Association of University Women. This meeting will be held Thursday, 8 p.m., at the Pine Grove Intermediate School in Orinda.

Dr. Hildebrand, a noted educator, is a member of the Citizen's Advisory Commission on Education. This group, appointed by Governor Edmund G. Brown, has spent two years and $100,000 on research in the field of education in California.

They are now preparing a report containing over 104 recommendations which will be delivered to the State Legislature. This report also will be available for individual school boards.

This discussion is another in the Community Service series sponsored by the Orinda Branch of AAUW. Mrs. Ivan MacDonald, branch program chairman, has announced that the public is urged to attend this vital program.

Pills Lead To Smash-Hit

Merle W. Warren, 35, of 14 Virginia Drive, took his eyes away from the road to open a container of pills and promptly crossed over the center line and smashed into a vehicle driven by a Martinez resident recently.

Warren, a sales manager for a San Francisco firm, crashed into the other vehicle on the Alhambra Valley Road just east of Castro Road at 10:30 a.m.

He was treated for lacerations and a hip injury at Brookside Hospital.

The other driver involved in the accident, Lloyd E. Vaughn, 36, of Route 2, Martinez told Highway Patrol officers that he would consult his own doctor for treatment of minor injuries.

Warren will have a complaint filed against him for driving on the wrong side of the road.

Teen-Age Clinic Founder Speaks

Speaking to the afternoon group of the Miramonte Parents Club, Dr. Arthur Roth, founder and director of the teen-age clinic of the Permanente Medical Group, told of the interest and concern teen-agers have in health and medicine.

Lunch Is on The Table . . .

Boys and girls attending Orinda Union School District schools will be served the following bill of fare next week.

Monday — School Holiday.

Tuesday — Barbecue beef on buttered bun, green salad, one half peach.

Wednesday — Grilled cheese sandwich, buttered corn, carrot sticks, fruit jello.

Thursday — Pizza pie, buttered peas, fruit salad, Vienna bread.

Friday — Tuna-macaroni salad, buttered green beans, apricots, hot rolls.

Milk is served with each meal.

James Dupuis Will Head Rec. Association

James B. Dupuis has assumed the office of president of the Sleepy Hollow Recreational Association. He replaces Palmer York, Jr., who resigned due to the pressure of business responsibilities.

York will continue to serve as a member of the board of directors. Wallace C. Riddell, Jr., has been elected to the office of vice president of the association.

J. C. Eldridge Becomes Lecturer

Joseph C. Eldridge, 38 California Avenue, Senior Analyst, York & Company, has been appointed to the rank of Professorial Lecturer by Golden Gate College.

The title is conferred on part-time instructors from business and the professions who have taught a total of fifteen semesters or a minimum of one semester a year for a period of ten years.

Eldridge teaches Investments at the 70-year-old college.

Dr. Roswell Ham Will Speak At Orinda Library

Dr. Roswell Ham, former president of Mt. Holyoke College, will speak at the next meeting of the friends of the Orinda library.

This interesting event will take place at the library on Tuesday, at 10 a.m., and will be preceded by a coffee. Dr. Ham, who is an authority on Shakespeare, will talk on the play, "Measure for Measure".

Yes! We DO Have A Large Variety of FISH DINNERS

The Lightner's Kopper Kettle

in ORINDA across from ORINDA THEATER

YOU SAVE WHEN YOU SHOP ORINDA FIRST!

Village Beauty Studio

SPECIAL
OIL PERMANENT
$10 up

- TINT EXPERT
- Male Stylist
- Manicurist
- Bernardine is back

CL 4-9900
Across from Village firehouse
Orinda—Open Thurs., Fri. eve

Give Her Lingerie for Valentine's Day

Feminine Fancies

19 Orinda Way CL 4-0515

CUDDLING a guinea pig, Mrs. Lillian Metcalf of the Orinda Pet Shop, 226 Brookwood Drive, has many other appealing pets, both ordinary and unusual in her shop. She also sells a complete line of pet food and supplies. —Sun photo by Erwin Mattson.

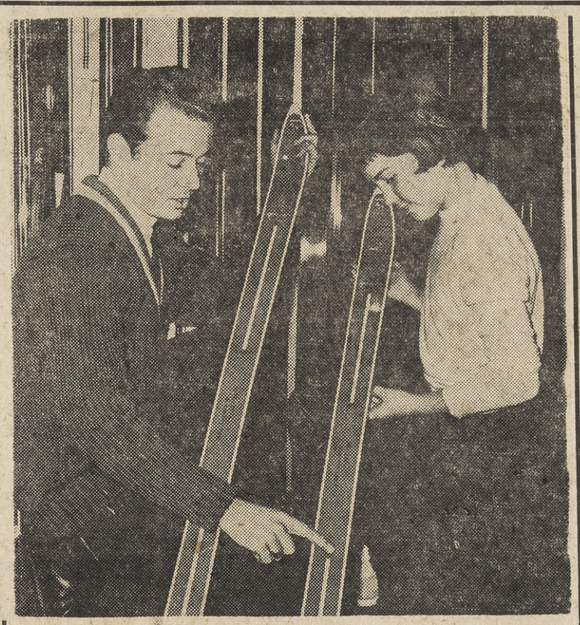

THE SPORTHAUS, 21 Orinda Way, is a treasure house of all kinds of sports equipment for both adults and children. Ken Fredericks is pictured pointing out special features of multi-laminated skis to Alice Fredericks. —Sun photo by Erwin Mattson.

OLYMPIC PAINTS
"Champion of them all"
LAWLER'S
Paint & Wallpaper
70 Moraga Way, CL 4-4266

imports by
Haz'l
Hand Loomed
THAI
SILK FABRICS
40" Wide
Per yd. $8 up
CL 4-0255
"At the back door of Sprouse Reitz"
ORINDA

Special Prices for WEDDINGS & Other Special Occasions
PARTY SERVICE—FREE ICE
Open Sundays & Holidays
ORINDA LIQUORS
49 Orinda Way — CL 4-0604

New Terrariums Chameleons Are In!
TROPICAL FISH
PET SUPPLIES
ORINDA PET SHOP
226 Brookwood Rd. Orinda
CL 4-5114

The Children's Paradise for TOYS! and Birthday Gifts
Complete selection of moderate priced toys and novelties

pixie shop
55 ORINDA WAY ORINDA

FEBRUARY CLEARANCE
HOUSEWARES, -- ETC.
BIG REDUCTIONS
ORINDA HARDWARE
56 MORAGA HWY. CL 4-2585

WATCH FOR OUR
REMODELING!
BLACK'S MARKET L&D Liquors
ICE CUBES AVAILABLE
ORINDA • CL 4-4366

For A Proper Fit . . .
THERE'S ONLY ONE SHOE STORE IN ORINDA
SHOE REPAIR TOO!
Al Baer's
VILLAGE SHOE SHOP
SHOES FOR THE FAMILY—EXPERT SHOE REPAIR
21 ORINDA WAY
CL 4 2535
ORINDA SHOPPING CENTER

You're invited to view our
NEW SPRING DRESSES & SPORTSWEAR
Coordinated sportswear by Jantzen & White Stag
Country Club Togs
ORINDA VILLAGE
ACROSS from the GOLF COURSE

ORINDA'S GIRL FRIDAY
PART TIME SECRETARIAL & PHONE ANSWERING SERVICE
CL 4-5241
Hours: 9 to 6 Mon. through Sat.
35 ORINDA WAY (SAFEWAY BLDG.) UPSTAIRS

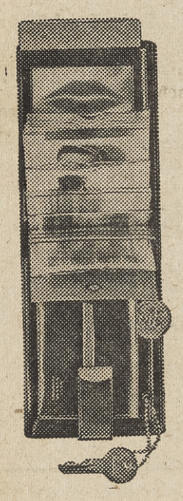

Keep An Eye On:
Your Lips
Loves
Loot & Locks

Convertible® by
MISS BUXTON
You get: built-in mirror, removable leather photo and pass case, magic coin slot, secret bill compartment, key chain. Colorful leathers,
3.95 plus tax
OGDEN'S
21 ORINDA HWY. • CL 4-3448

Heaven to Eleven
presents
1961
Elegance in Baby Gifts
101 ORINDA HWY. ORINDA CL 4-5018

THE ONLY COMPLETE LINE IN ORINDA
Toys!
TOY VILLA
IN ORINDA SHOPPING CENTER
21 ORINDA HWY CL 4-5700

TOPS IN SALES AND SERVICE
SKI EQUIPMENT & CLOTHING

Sporthaus
21 ORINDA WAY
ORINDA, CALIFORNIA
CL 4-0505

margaret joseph
CLEARANCE SPECIALS
BLOUSES
SWEATERS
19 Orinda Way - Orinda Village - CL 4-0866

Remember Your Valentine with
CANDY
Novelties — Gifts
Valentine — Cards
Edy's
OF ORINDA
Character Candies and Ice Cream
JANET VAUGHAN
GLORIA POLK
Distributors
19 Orinda Way, Orinda, California
CLifford 4-0900

hal matson
PHOTOGRAPHERS
SPECIAL!
SILVERTONE PORTRAITS
3—5x7's ONLY 12.95
CALL FOR YOUR APPOINTMENT
hal matson
PHOTOGRAPHERS
CL 4-0284 CLOSED MONDAY

19 ORINDA WAY

REPRESENTING:
Heritage Drexel Johnson John Widdicomb
Simmons Serta Sealy
McGruther Debu Glenn
James Lee & Son Firth Bervin

SKI RENTAL
ORINDA'S ONLY
Complete Sport Shop!

Orinda Village Shopping Center
Sports UNLIMITED
17 ORINDA WAY
CL 4-4447

TREE ROSES
2 YEAR OLD HEADS

PATENTED VARIETIES	NON-PATENTED VARIETIES
Chrysler Imperial, Blood red	**Charlotte Armstrong,** Blood red
Helen Traubal, Pink to apricot	**Eva Harkness,** Crimson red
Kordes Perfecta, Pink lined with white	**Golden Rapture,** Clear yellow
Pink Peace, Dusty pink	**Mme Henri Guillot,** Watermelon red
Sutter's Gold, Yellow shaded orange	**Picture,** Rich pink
White Knight, Creamy white	
$7.95 Ea.	$6.95

MORAGA VALLEY NURSERY
CL 4-3713
196 Moraga Hwy.
1 mile south of Orinda

MAINELINE DRESSES
•
ALTERATIONS
•
61 MORAGA HWY.
UPSTAIRS
CL 4-2968

We Feature
LITTLE RED HEN
mmmmm GOOD!
Southern fried chicken
Complete Dinner TO GO 1.29
FARLEY'S FAMILY RESTAURANT
No. 1 Moraga Hwy
CL 4-4922

remember to send Valentine Cards!

HEADQUARTERS for Valentine Gifts!

Feb. 14th

VALENTINE CANDY

...for Her
for Him ...
PARTY FAVORS
for Valentine's day

SPROUSE - REITZ VARIETY STORES
ORINDA OPEN SUNDAYS 9 to 11 PM CL 4-5101

Moraga Minutes

Babies, School, Weather Intrigue Moraga Ladies

YVONNE MAUZEY
DR 6-4083

Well, winter is over, if the ground hog's prediction is of any value. I hope his weather forecast is more reliable than our weatherman's has been of late.

You know, according to the old story, if the sun was shinning February 2 the furry little guy would be frightened back into his burrow by his shadow, thus giving us six more weeks of winter. But it was dreary and cloudy so he should have stayed out, so winter is over, WE HOPE!

I imagine the tale of the ground hog is about as reliable as most, so there is a 50-50 chance of him being right. We have had a dreadful winter and this time I hope he is telling the truth.

KARL ROBERT House is the newest resident of Orchard Dell making his debut just before the ground hog. He was born January 30 to Dick and Doris House at Peralta Hospital in Oakland. Karl weighed in at 7 lbs. 5 oz. via caesarian birth. Doris and the baby will spend the next two or three weeks at her mother's in Oakland, recuperating.

This has been some month for the Pagliero's. After all three children having the mumps, Ruby has been layed low with pneumonia. The Brownie troop, of which Ruby is co-leader, gave Ruby a beautiful camellia plant. Ruby is feeling better now and on the road to recovery.

Jenny Klatt has been home sick for the past month. She has had her tonsils removed and is back to school feeling fine now.

You came through your first operation with flying colors, Jenny.

THE ORCHARD DELL Sitters Club held their semi-annual meeting January 31 at the home of Ruth VanNewhyzen. The 24 members elected their new chairman, Shirley Cottingins and assistant Berta Cunningham. The club is just about full as its maximum membership is 25 members.

Jim and Muriel Reigor gave a surprise party for George Bradley last weekend at their home in Rheem. The Salets and Rex Collins helped with the pot luck dinner. There were 16 guests present, who brought thoughtful little gifts for George and Brenda. The group played bridge after the pot luck dinner.

Ann Troy gave a shower for Mary Morgan of Orchard Dell the other day. All guests brought gifts for a baby girl as this is what Mary is hoping for.

PREPARING for a girl is one sure way of getting a boy, at least it usually works that way. With all the new babies we are sure going to have a bumper crop of kindergarteners in a few years.

The Christies, who are being transferred to Oregon, have bought a lot on Lake Oswego for their future home there. Shirley jetted up to look over the property last week and Jack should be home with the architects drawings of their new home in a couple of weeks. Descriptions of the floor plan sure sounds like a fabulous home.

FAYE PARKER will be the new refreshments chairman, replacing Jackie Perisho, whose husband has been transferred to Southern California. They will be leaving as soon as their home is sold.

Daphne Taylor will replace Ceil Barcelone as memebrship chairman. Ceil has resigned because of illness. I am sure both these new chairmen will do a wonderful job.

All sixth, seventh and eighth grade children interesting in social dancing be sure to have your parents contact Carr CanderBurch for enrollment. DR 6-4280.

At the last meeting of the Parents Club, Mr. Trask had some interesting charts showing the results of the California Mental Maturity tests for our area. The chart shows that the bulk of our students are above the national norm.

WE HAVE fewer students in the lower brackets than the national norm. Mr. Ralston of the Stanford survey states we have grown 300 per cent in three years The students enrollment estimate for next fall is 480 pupils in grade school.

The present enrollment of the Rheem School is 389 students. The estimate of the new Ivy Drive area is 214 students. The land has been set aside for a future school in this area. There are 10 acres in the Rheem School property and eight acres at Camino Pablo.

JEAN SHELD reports the school library has received 40 books from Mrs. Zillick, and that the "How and Why" Wonder Books have been received and all the books have been catalogued with the help of Madge Caldwell and Margaret Harlow.

All new residents of Moraga be sure to register to vote for the school board election April 18. Register at the fire house. The board member receiving the highest vote will serve a four year term, the next highest a two year term, etc.

The board expects to hire three to five new teachers for the coming year and are taking applications now for qualified teachers.

AT THE PARENTS club Mr. Toll had some very interesting charts that explained completely the distribution of students to the two schools. Using each school as K to 8 and one showing schools K to 4 the other 5 through 8. There are many good points in favor of the school split.

The upper grades could be departmentalized and use our teaching staff to their fullest for the most benefit to our children. Each teacher teaching what athey excel in, using a homeroom and study hall method.

Bell time next year will be 10 minutes later than at present. Bus service will be supplied for children grade one through four living beyond the three-quarter mile line. Grades four through eight beyond the one mile line.

IF THE SCHOOL splits K-4 5-8 we will be transporting 101 students from Camino Pablo to Rheem and 11 from Rheem to Camino Pablo.

THE CIVIL Defense Film "That They May Live" will be shown Feb 6 and a Safety Film Monday the 27.

RHYMES OF REASON — Sponsored by The Rheem Team
Modern Stores • Friendly Folks • We'll Like You • You'll Like Us!
Shopping's Easy • Shopping's Fun • Parking's Free To Everyone

IN RHEEM CENTER
MUSICAL INSTRUMENTS & ACCESSORIES
RECORDS — SHEET MUSIC
RENTALS
Music Lessons by Professionals
PRIVATE LESSONS SCHOOL OF MUSIC
call
DR 6-4040
PATIO MUSIC SHOP
RHEEM CENTER RHEEM

CENTER HARDWARE
DR 6-5211
RHEEM
Visit Our New Variety Section

BONNY WEANS HOSIERY PAIR 35¢
BONNY WEANS BOB CATS PAIR 45¢
MEN'S SWEAT SOCKS PAIR 49¢
MEN'S WORK SOCKS PAIR 35¢
FLINT MAGNET CAN OPENER Reg. 4.95—SPECIAL 3.88
PEAT MOSS (reg. 3.95) LARGE BALE—Min. 80 lbs. 2.69
OAK LOGS LARGE BUNDLE—Min. ¾ cu. ft. 65¢

Try Our Festive Baking For Festive Eating
We welcome you to Contra Costa Co. and invite you to visit our store. Try our Wedding cakes and party cakes. They are superb!
We have Danish and French pastries, too!
NELDAM'S DANISH BAKERY
In Moraga DR 6-5012

Mason-McDuffie Co.
est. 1887
MASON McDUFFIE CO.
PHONE DRAKE 6-4474
RHEEM VALLEY OFFICE RHEEM CENTER
HARRY DAVIS
HOMES • LOTS • COMMERCIAL PROPERTY

featuring . . .
TED CRAWFORD
Nationally famous organist, entertaining in the beautiful
GALAXY ROOM, Weds. thru Sat. 9 to 1 a.m.
RHEEM BOWL
RHEEM, Moraga, DR 6-4495

MINUTE-MAN
Customer Service
OPEN 7 A.M. TO 9 P.M.
SERVICE BY PHONE
DRake 6-8341
We Give Blue Chip Stamps
DON ANDREWS, Operator

VALENTINES
• Chocolate Hearts
• Cards
• Perfumes

CHARLES DRUGS
RHEEM • DR 6-4408

YOU
ARE INVITED TO ENJOY
SEMI-PRIVATE GOLF
DR 6-4211
CARROLL'S COUNTRY CLUB • 9 HOLES

Dinners Cocktails
Gimbo's
Now Serving Lunch Banquet Rooms
DR 6-5270

EDWARDS CLEANERS
Laundry Service, Alterations
DRake 6-5224

RHEEM CENTER MERCHANT'S ASSOCIATION
Rheem Shopping Center → Rheem

CARPETS CARPETS CARPETS CARPETS
MOHAWK
REMNANT SALE
Thurs., Fri., Sat.
3 DAYS ONLY!
February 9, 10, 11

For Any Room! Halls, Foyers, Bedrooms, Livingrooms!
Enjoy QUALITY CARPET at up to 50% Reductions!

	REG.	SALE
Sandalwood, 12x16'3	238.00	155.00
Mink, 13'6x15	248.00	159.00
Wheat Tweed, 15x16'8	330.00	214.00
Nutria Tweed, 27"x9'1	33.00	19.95
Desert Beige Tweed, 27"x6'7	24.00	12.00
Desert Beige Tweed, 9'x5'3	60.00	27.00
Desert Beige Tweed, 12'x6'	88.00	50.00
Cinnamon Tweed, 12x7'10	115.00	60.00
Nutria Tweed, 15'x5'9	105.00	50.00
Green, 9x64	70.00	40.00
Nutria Tweed, 12x5'10	85.00	40.00
Grain Tweed, 9x15	163.00	89.00
Green & Brown Tweed, 9'8x15'	174.00	109.00
Beige, 27"x7'8	30.00	18.00
Grain Gold Tweed, 12x19'7	378.00	269.00
Sand Beige Tweed, 13'5x15'	324.00	219.00
Grain Asstd. Tweed, 9'10x12	191.00	120.00
Mocha Tweed, 9'4x15	226.00	156.00
Gold Tweed, 8'10x12	108.00	74.00
Nutria Tweed, 8'8x12	104.00	68.00
Gold Tweed, 10'x12'	121.00	89.00
Grey Tweed, 5'6x12	66.00	34.00
Beige Tweed, 12'x12'3	147.00	107.00
Spice Tweed, 15'x15'6	233.00	169.00
Beige Tweed, 15'x5'5	83.00	42.00
Green/White Tweed, 9'6x12'	140.00	95.00
Beige & White, 5'1x12	77.00	36.00
San Salenco & White, 7'3x15	109.00	66.00

	REG.	SALE
Green, 7'x15'	132.00	75.00
Blue, 15'x15'9	289.00	215.00
Maple Gold, 8'x15'	149.00	90.00
Sandalwood Beige Tweed, 12'x17'11	192.00	150.00

LIMITED QUANTITY
MOHAWK
COUNTRY MODERN
All Wool • Multi-Colored
MOTH PROOFED 12-ft. Wide
4.95 YD. Comparable to any 8.95 Value

	REG.	SALE
Sandalwood Beige Tweed, 12'x12'1	128.00	98.00
Gold Tweed, 11'11x15'	160.00	125.00
Coral Tweed, 12'x16'8	178.00	139.00
Grey Tweed, 10'9x12'	86.00	56.00
Grey Tweed, 8'6x9	68.00	44.00
Brown Tweed, 12x14'6	120.00	80.00
Brown Tweed, 12x6'8	54.00	34.00
Rio Beige, 9'2x12	140.00	95.00
Sandalwood, 6'2x15	82.00	52.00
Meadow Green, 9'x12	217.00	150.00
Chatham Grey, 13'x10x15	415.00	290.00

OPEN FRIDAY 'TIL 9 P.M.

NO MONEY DOWN! LOW MONTHLY PAYMENTS
All Sales Final and Subject to Prior Sale
WALNUT CREEK FURNITURE
North Main at Ygnacio Road
• WALNUT CREEK •
YE 5-1318

Go to Church Sunday

Lutheran

"Behold the Lamb of God" will be the sermon theme of the Rev. Merle O. Tollefson at all three services this Sunday in Our Savior Lutheran Church, 1035 Carol Lane, Lafayette.

The early bird service is conducted in the chapel at 8:15. The family service at 9:30 is the opening of a complete program of religious education for the entire family.

The 11:10 service is a full liturgical service with the senior choir participating. Nursery care is available from 9:30 through 12 o'clock.

The Junior Luther League will meet for a Valentine party at the Scout Hut Sunday evening at 7 p.m.

Ash Wednesday is ushered in with the traditional holy communion service at 8 p.m. The pastor's sermon theme for this service will be "In the Temple."

Presbyterian

The Lafayette-Orinda Presbyterian Church, 49 Crest Road, Lafayette, will observe Boy Scout Sunday and Race Relations Sunday during the morning worship services.

Local Scout troops will worship at the 9 a.m. service. The Reverend William Carl Thomas will deliver the sermon "Life's Greatest Adventure" at 8 a.m., 9 a.m. and 11:15 a.m., as part of his series on the Lord's Prayer.

The male chorus, under the direction of Leonard Wecks, will sing at the 9 a.m. and 11:15 a.m. services.

The 9 a.m. service is the family worship and study, with church school classes being held at 10 and 11:15 a.m. Nursery care only will be provided at 8 a.m. and classes for all children through kindergarten 1 will be held from 9 to 10:45 a.m. and at 11:15 a.m.

The adult Christian orientation class will meet at 4 p.m. Sunday, and the youth class on Thursday at 4:15 p.m.

Episcopal

Quinquagesima Sunday will be observed at St. Anselm's Episcopal Church, 682 Michael Lane, with holy communion at 8 a.m.; morning prayer, holy communion, church school and confirmation class at 9:30 a.m.; sermon and morning prayer at 11 a.m. and evening prayer at 7 p.m.

On Ash Wednesday the Rev. Clarence Stacy will conduct services of holy communion at 6:15 and 10 a.m.; healing service at 10:30 a.m. and holy communion at 7:45 p.m.

This Saturday there will be a landscaping work party at the church and all are invited to attend.

Methodist

"The Challenge of Lent" will be the sermon topic of the Reverend George E. Berry at the Lafayette Community Methodist Church, 955 Moraga Road, Sunday. Morning worship services are held at 9:30 and 11 a.m.

Church school classes for all the family are at 9:30 a.m. Nursery care is provided during both worship services. This Sunday is Boy Scout Sunday and Boy Scout Troop 201 will be the special guests.

The Intermediate Methodist Youth Fellowship (seventh and eighth graders) meet at 7 p.m. at 868 Solano Drive. The Senior Methodist Youth Fellowship (high school) meet at 7 p.m. at the church.

ASH WEDNESDAY, February 15, will be observed by a Holy Communion Service at 7:30 p.m. to which all the family is cordially invited.

Methodist

"With Wings, As Eagles," will be the Victory Sunday sermon of the Reverend John Dodson, minister of St. Mark's Methodist Church, which meets each Sunday at Miramonte High School, at 11 a.m.

This Sunday is a hallmark in the life of the congregation, as it concludes the first building crusade of the young church. Each member and family will place in the offering the pledge to the new building.

Sunday evening the Methodist Youth Fellowship, headed by Cathy Cline, meets in the home of Syd Bynum, 211 Rheem Blvd., Orinda. This group meets every Sunday at 7 p.m.

Latter Day Saints

The Lafayette-Orinda ward of the Church of Jesus Christ of Latter Day Saints, under the direction of Bishop Edmond Y. Wells, is holding services at the Walnut Creek chapel, 2369 Overlook Drive, and at the Veterans' Memorial Building in Lafayette.

Priesthood meeting is at 8:15 a.m. in the Veterans' Building every Sunday.

Sunday school is held at 10:25 a.m. in the Walnut Creek chapel. Sacrament service is held in Lafayette at 5 p.m. Sunday.

Seminary holds classes every morning at 7 at the home of Neil Holbrook.

For information contact Bishop Wells at AT 3-2640.

Christian

The Reverend Darwin A. Mann has chosen "Together We Build" as his sermon topic Sunday. Lay speaker will be Mrs. Hayden Brumbeloe, representing the women of the church. This Sunday is also Boy Scout Sunday and Race Relations Sunday.

The Building Fund Campaign Council will meet at 3 p.m. Sunday.

CYF members going on the snow trip to Sugar Bowl will leave at 3 p.m. Sunday. Sunday they will stay overnight at Sacramento, where they will have a joint meeting with CYF of Del Paso Christian Church, and continue their trip on Monday, returning home Monday night.

Lutheran

"Jesus, the Light of the World" will be the theme of Rev. Albert S. Hidy at both worship services in Shepherd of the Valley Lutheran Church, 433 Moraga Way, Orinda, this Sunday.

Worship services are conducted at 8 and 11 a.m. Nursery is available for children at 11 a.m. in the parish house.

Sunday school classes begin at 9:30 a.m., with classes for all ages.

Christian Science

Beauty is a theme of the Lesson-Sermon entitled "Soul" to be presented at Christian Science services Sunday.

Christian Science churches are located at 22 Orinda Highway, Orinda; 1437 Locust Street, Walnut Creek, and at the corner of Grand and Park Streets, Concord.

In Pleasant Hill services are held at Kahrs Avenue and Boyd Road and in Lafayette at 3422 Mt. Diablo Boulevard.

Community

"Consider the Elder Brother" will be the Reverend Chauncey Blossom's sermon topic at the 9:30 and 11 o'clock worship services in the Orinda Community Church.

Boy Scouts are invited to attend the services in uniform in observance of Scout Sunday.

Church school classes for 3 year olds through the eighth grade will be held during both services. Baby care will be provided.

Baptist

Sermon topics announced by Rev. Bruce H. Parker for the worship services this Sunday at the First Baptist Church of Orinda-Lafayette are as follows: "Insight of the Blind" at the 11 a.m. service and "Confirm Your Love" at the 7:30 p.m. meeting.

Other Sunday services include Sunday School at 9:45 a.m., children's services held during the morning worship hour and Baptist Youth Fellowship (BYF) at 6:45 p.m.

Tonight there will be a potluck supper for adults at the Loewen residence, 202 Moraga Way, Orinda. For information call CLifford 4-2194.

Presbyterian

The importance of little things is the theme of the sermon Dr. White has entitled "A Good Man's Blunder," which will be part of the service of worship this Sunday.

The Moraga Presbyterian Church meets at 11 a.m. each Sunday at the old Moraga School building for its services. The church school meets during the hour of worship from the nursery through the junior departments.

The Junior High Westminster Fellowship also meets at the 11 o'clock hour on Sunday mornings at the home of its sponsors, Mr. and Mrs. James Roberts, 216 Ivy Drive, Orinda.

Assembly

"In Debt" will be the sermon topic of Pastor Lambert at the 11 a.m. worship service of the Assembly of God Church, meeting in the Suburban Shopping Center, 3400 Mt. Diablo Boulevard.

Church school with classes for all ages begins at 10 a.m. The young people meet for their Christ Ambassador service at 6 p.m.

"Flee, Follow and Fight" will be the subject of Pastor Lamberts' message in the 7 p.m. evangelistic rally.

Onward in Faith Program Begins

Shepherd of the Valley Lutheran Church, Orinda, has announced an "Onward in Faith" program starting this week and culminating March 1.

An extension of the congregation's "Venture in Faith" undertaken in January, 1960, the purpose of the program is threefold:

TO PERMIT members who originally made "Venture in Faith" commitments to re-evaluate and reaffirm their goals; to encourage new members and friends to support the ongoing work of the church, and to challenge the growing congregation with a strengthened program of stewardship and evangelism during the balance of 1961.

The "Onward in Faith" plan is being implemented by a committee of seven members and the pastor, the Rev. Albert S. Hidy, under the chairmanship of Gene Heckathorn.

A CONGREGATIONAL dinner has been set for Friday, February 24, at 7:30 p.m., at the Miramonte High School cafeteria. The dinner program will include an address by the Rev. Ross Hidy, pastor of St. Mark's Lutheran Church, San Francisco.

The following Sunday, February 26, church members and friends will be called on in their homes by teams of visitors under the direction of William Romer.

MRS. HARRY Oliphant, chairman of the hostess committee, and Mrs. Philip Fields, dinner arrangements chairman, have named the following women as hostesses and helpers for the February 24 dinner: Mrs. Herbert Bacon, Martin Bekedam, Ross Carlock, Charles Dant, J. F. Ehle, H. E. Engman, Kenneth Germann, Eugene Heckathorn, Arthur Henning, Charles Ivy, Lloyd Ludwig, Leonard Odenthal, Jack Payne, Norman Miller, William Romer, Mark Shepard, Paul Simonis, Norman Andersen, and Miss Kathy Bekedam.

Shepherd of the Valley Lutheran Church was established as a mission congregation in 1953. Late in 1959 plans for the permanent chapel were drawn up and approved.

THE CONGREGATION SET aside the entire month of January, 1960, for the "Venture in Faith" program which led to a 105-week pledge goal of $40,000 being exceeded by nearly 50 per cent. Construction of the present church was started in May and completed in October.

Now, with 47 weeks of the original pledge term remaining, the congregation numbers 185 communicants, an increase of about 20 per cent in the past 12 months.

Church Women Prepare For 'Day of Prayer'

The United Church Women of Central Contra Costa County have made plans for the 75th World Day of Prayer observance next Friday at 1 p.m. in the Walnut Creek Presbyterian Church.

Mrs. Robert S. Love of Lafayette, president, appointed Mrs. B. P. James of Lafayette chairman. A nursery will also be provided.

She noted that on this day some 12 million women in America will be praying for peace, justice and freedom for all people everywhere. The theme for the day is "Forward Through the Ages." Goals are doubled prayers, doubled attendance and doubled offerings.

THE UNITED Church Women welcomed into their fellowship Christ Lutheran Church Women of Martinez. Mrs. Herbert Dalke is president.

There are now 30 churches united in this means of Christian Fellowship crossing denominational lines.

Mrs. Jack Gerend of Concord is chairman of the annual dinner to be served by the United Church Women for the Central Contra Costa Council of Churches, February 23 at 7 p.m. in the Walnut Creek Presbyterian Church.

The next board meeting of the United Church Women will be held February 28 at 1 p.m. in the Walnut Creek Methodist Church parlor.

MRS. F. W. McCracken of Alamo, Christian World Relations chairman, will lead the board in a discussion of "The United Nations" after the business meeting.

Other officers elected to serve with Mrs. Love are Mrs. J. D. Mrs. Erwin Workman, Orinda, recording secretary; Mrs. Jack Corder, Pleasant Hill, corresponding secretary; Mrs. Eldon Holladay, Walnut Creek, treasurer; Mrs. Arthur Henry Orinda, auditor.

VEHICLES AND FATALITIES

Ninety-five per cent of the vehicles involved in fatal accidents in the United States during 1959 were in apparently good mechanical condition, reports the National Automobile Club.

Health Dept. To Give Shots

A special Health Department immunization clinic for children and adults will be held Friday, February 17th, from 2 to 4:45 p.m., at the American Legion Hall, First and Mt. Diablo Blvd., in Lafayette.

Diphtheria, tetanus, smallpox and polio vaccinations will be given to persons who have difficulty obtaining these services privately.

Booster shots are needed every five years throughout life to protect against diphtheria, tetanus and smallpox. Teen-agers and adults often need booster shots just as much as children do.

Cancer Society Needs Helpers

Volunteer workers are needed now at the Contra Costa County Branch of the American Cancer Society.

Help with typing and mimeographing is particularly needed.

Volunteers who can work on either Monday or Wednesday morning or afternoon are needed now.

Individuals can contribute as much or as little of their time as they wish.

Local Law Firm Adds New Member

The Lafayette law firm of Robson & Malott located at 954 Moraga Road, has announced the addition to their firm of a new attorney, Stanley Pedder.

Pedder, the son of Jack Pedder, a prominent business man and civic leader in Lafayette, graduated from Acalanes Union High School in 1953, from College of Pacific in 1957 and from Boalt Hall School of Law at the University of California at Berkeley in 1960.

Pedder and his wife Diane have one son, Stanley Brooks Pedder, who was born last summer.

Along with his practice of law, Pedder is a professor of speech at St. Mary's College in Moraga, and also as a hobby coaches swimming and water polo for the Gaels. He is an active member of the Lafayette Junior Chamber of Commerce.

SIGNAL EARLY

Last-minute signaling when driving is dangerous, warns the California State Automobile Association. Whether you have mechanical turn indicators or use hand signals.

FREE!
Recipe Book with a Wonderful Difference

Like to transform macaroni from a budget dish to a company delight? Want to give bottled salad dressing a touch of your own? Or how about livening up liver . . . sparking up salmon?

The free Golden Book of Sour Cream Recipes shows these and over 60 other gourmet accomplishments—including new ways with vegetables, salads, soups, breads, desserts.

(This free book is full of helpful menus, extra cooking tips and nutrition notes, too.)

You'll find these new recipes are tastier for sure because each uses sour cream . . . delicate, delicious, low-caloried sour cream.

Your family will be sweet on these flavor-full sour cream dishes, so fill in the coupon below for the Golden Book of Sour Cream Recipes. Do it right now. It's free!

Please send me my free copy of the Golden Book of Sour Cream Recipes for Modern Homemakers:

Name_____

Address_____

City_____ Zone____

Address to
East Bay Producers' Milk Council
610 Sixteenth St., Oakland 12, California

Forever . . . A Place of Beauty

MOUNTAIN VIEW

Cemetery Association

• Cremation • Entombment • Interment

5000 Piedmont Ave., Oakland
Telephone OLympic 8-2588

A Non-Profit Organization Serving the Bay Area Since 1863

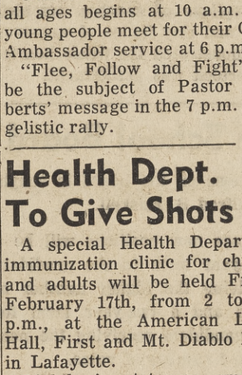

STYLE of the MONTH!

Lafayette's finest and largest beauty salon, brings you:

AMERICAN PERMANENT WAVE **8.95**
Given by our women hair stylists.

CONTINENTAL PERMANENT WAVE **12.95**
Given by our men hair stylists.

Hairstyle & Haircut Inc.

Costume jewelry selling below cost

International Charge Accepted

Henri's of Lafayette

3633 Mt. Diablo Blvd. AT 4-7161
FREE PARKING
Open Monday thru Saturday
Thursday and Friday Evenings

Benedicts'

FORMERLY
SHOOTIME SHOPPING — FIESTA FASHIONS

LaFiesta Shopping Center Lafayette AT 3-6116

GRAND OPENING

February 15th

THE BABY SHOP
WOMEN'S SHOP
TODDLERS' SHOP
BRA BAR
GIRLS' SHOP
BLOUSE HOUSE
THE BOYS' SHOP
JUNIOR SHOP

With Valentine Values For You!

SPECIAL PURCHASE

ALL WOOL CAPRIS
in gray or green, well tailored and so wearable.
Sizes 10-16. Reg. 14.95 value. 6.98

2-PIECE DRIP-DRY COTTONS
Lovely new prints, pleated skirt and blouse, with roll-up sleeves. Sizes 10-16. 6.98

BOYS HIGH STYLE KNIT GAUCHOS
Novelties and classics, by famous makers, excellent values.
Sizes 4-14. Reg. to 4.95. 2.00

GIRLS CORDUROY JUMPERS
Well styled and handsome for school.
Sizes 3-6X and 7-14. 2.00 & 4.00

. . . and so many, many other wonderful values throughout the store

Benedicts'

YOUR FINE STORE AT HOME

LaFiesta Shopping Center Lafayette AT 3-6116

Let's Visit A Beautiful Home...

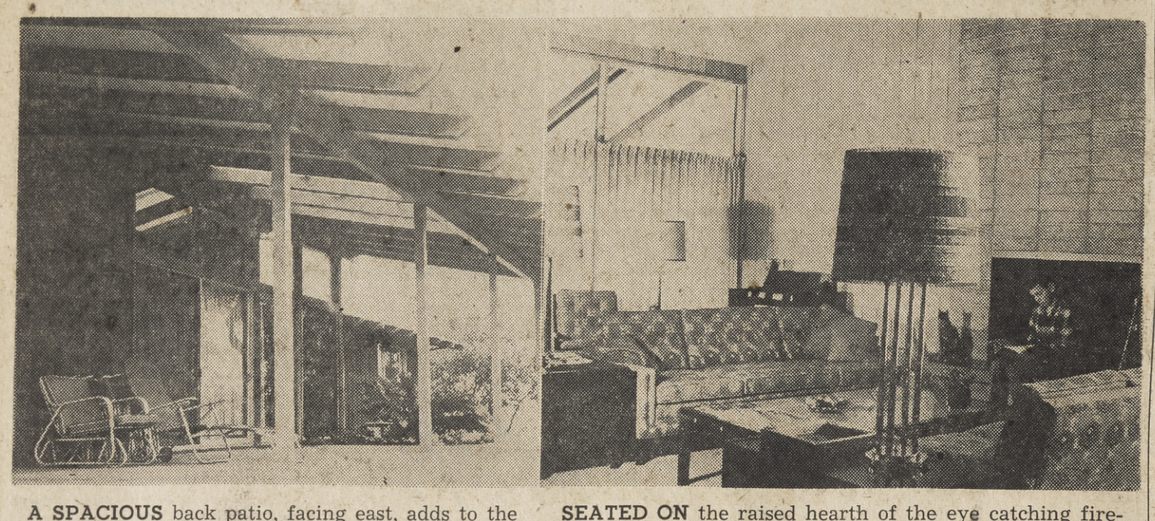

A SPACIOUS back patio, facing east, adds to the pleasure of indoor-outdoor living at the beautiful split level residence of Mr. and Mrs. B. B. Klopfer of 39 Donald Drive. Custom built by Chris Tiegland, the home is typical of Orinda's finest.
—Sun photo by Bob Rush.

SEATED ON the raised hearth of the eye catching fireplace in the living room of his parent's home, Brent Klopfer enjoys a quiet moment in the serene atmosphere of this lovely room. Large enough for entertaining, the room retains the warm atmosphere of home.
—Sun photo by Bob Rush.

Retired Men, Women Find S. Calif. Home

For those interested in a new approach for life care for retired men and women, Rev. Albert S. Hidy, pastor of Shepherd of the Valley Lutheran Church, has complete information on the project, a multi-million-dollar development.

THE HOME, a project of the California Lutheran Homes, is located on a seven-acre hilltop near the San Bernardino freeway in Alhambra.

A community within itself, the Alhambra will have barber and beauty shops, chapel, library, canteen, recreation, hobby and craft work facilities.

AN OCCUPATIONAL therapist will serve as part of the trained staff. Recreational facilities include putting greens, shuffleboards, horseshoe pits, a barbecue area.

For relaxation are lounge and outdoor dining areas, patios, special sundecks and rock gardens.

There will be complete freedom to participate in community affairs, cultural tours, studies, programs, worship, etc.

CONSTRUCTION on The Alhambra is expected to begin this spring. The home, when completed, will accommodate approximately 150 residents in a choice of living quarters—singles, semi-suites and suites.

Applications are being received and units are available for applicants from all denominational backgrounds.

Where's The Fire?

Alarms responded to by the Orinda Fire Department in the past week are:

Thursday — 10:06 a.m., Miner Road and Camino Pablo. Auto accident. 11:30 a.m., Tara Road. Dryer fire.

Friday — 4:18 p.m., Tunnel Road. False alarm.

Saturday — 2:05 a.m., Moraga Highway. Car off road.

Sunday — 5:34 p.m., Camino Sobrante. First aid call.

Monday — 10:20 a.m., false alarm.

Tuesday — 9:49 a.m., Las Arboles. Tree down across wires.

Wednesday — 1:30 p.m., Claremont Avenue. Furnace fire.

Sylvia Bolman Receives Honor

One-hundred and eighty-seven freshman coeds at the University of Oregon at Eugene with the highest grades in their class, have been honored by invitation to the "Smarty Party" of Mortar Board, senior women's national honorary.

The "Smarty Party", an annual affair, honors all freshman women who have earned a grade point average of 3.0 or higher during their first term in the University.

Smarty Party-goer from Orinda is Sylvia Bolman, majoring in interior architecture, the daughter of Mr. and Mrs. Robert Bolman, 15 Van Tassel Lane.

Guest Speaks to Republican Women

At the Orinda Republican Women's Club meeting Thursday at 10 a.m. in the Fellowship Hall at the Orinda Community Church, guest speaker William Spencer will talk on the subject "Politics in Conversation".

Spencer, a scientific analyst for a San Francisco firm, is vice-chairman of the Bay Area Republican Alliance, and was one of the original organizers of this group.

Coffee will be served at 9:30 a.m.

C. Evans Becomes Commissioner Of Fire District

Clarence Evans, of Rheem, has been appointed as the commissioner for the East Contra Costa Fire Protection District.

This gives the Moraga area a second membership on the board.

The Moraga area will get a higher proportionate share of the tax rate for fire protection as the increasing urbanization of the area demands better fire protection facilities than those for the rural areas.

THIS YEAR the Moraga area was zoned.

Harry Rohrer was the only Moraga board representative for the district of 217 square miles until the new appointment.

More representation was asked by Moraga residents because their property valuation was being proportionately assessed higher.

Evans is purchasing agent for Durkee Foods Company in Berkeley and is past president of the local Lions Club.

Three Thefts Reported in Past Week

Three cases of petty theft were reported by the sheriff's office in Lafayette during the past week.

The American Pipe and Construction Company reported to deputies that someone had taken a spare tire and wheel off one of the company trucks some time in the past week.

The manager said the company trucks are parked in an open lot during the night at 3628 Mt. Diablo Blvd. in Lafayette.

The thieves took the tire and wheel from where they are mounted on the side of the truck, he said.

Stanley School officials reported that a fire extinguisher was taken from the school auditorium area prior to January 30. They reported the theft on February 2 after searching other parts of the building for it.

The custodian said the school was open several times over the weekend for various events and it probably was taken during one of these periods.

Joal Astor, 24, 3584 Mt. Diablo Blvd., told Sheriff Deputies that someone had entered the trunk of his sports car and taken a tool box and rifle.

He said he had parked the car on Bear Creek Road the afternoon of February 4 between noon and 5 p.m. In that period someone had opened the trunk and made off with a box of tools valued at $75 and a rifle.

St. Mary's Will Share In Grant Fund

As part of its aid to education program, Richfield Oil Corporation this week presented a check for $7500 to Dr. Robert E. Burns, President of Independent Colleges of Northern California, Inc.

Saint Mary's is one of eight private colleges and universities in Northern California to share in the unrestricted grant funds.

Presentation was made in San Francisco by L. C. Gilworth, Central Division Manager of the oil firm.

The grant supplements the oil company's program of fellowships and special grants to other private western educational institutions.

PTA Members, Food, Goals of Fairview Pupils

Each year since the opening of Fairview Intermediate School, a contest has been held to determine which class could total the highest per cent of parents joining the Parents' Club, with a prize of $5 being given to the winner in the seventh and eighth grades.

This year the winners were: 8-F in the eighth grade, which managed to obtain an enrollment of 96 percentage of its parents, and 7-F in the seventh grade, with a clean sweep of 100 per cent of parents joining.

The eighth grade purchased a book for the school library and spent the remainder of the money for canned goods for the school Christmas can drive.

The seventh grade donated their money toward the canned goods drive.

This canned goods drive gathered more than 4200 cans of food, which were distributed to less fortunate families throughout the county during Christmas.

Ane half hour extra for a dance was given as a prize to the class which totaled the most cans of food as a class and per person.

Paul Albright Is Fraternity Pres.

Paul "P. J." Albright is the new president of Nu chapter, Phi Kappa Tau fraternity of the University of California, Berkeley campus.

Paul is a pre-med student and is the son of Mr. and Mrs. Paul Albright of 888 Dewing Street. His brother, Bob, is a senior at Cal and an active member of the Phi Taus.

Sex Offender Is PTA Panel Topic

A panel discussion on the "Sex Offender and His Offenses" will be heard by members of the Mt. Diablo Council, PTA, Monday at 10 a.m. in the administration building, Carlotta Drive, Concord.

Panelists will be Florence Drummond, county parole officer, sheriff's department; Dr. Carver Moosman, Pleasant Hill; Dr. John Mason, Concord; Homer Schreiber, senior psychologist, county probation department; Dr. Harvey Wall, Mt. Diablo School District psychologist.

Handicapped Kids' Folks Plan Meeting

A meeting of the Contra Costa Association for Neurologically Handicapped Children will be held Tuesday at 8 p.m. at the PG&E Building, 1535 Bonanza Street, Walnut Creek.

Speaker will be Robert W. Whitenack, who is a speech therapist, and teaches in the special class for aphasic children in the Berkeley schools.

The association is for parents and friends of children with mild neurological damage, who do not qualify for the special programs and classes now in existence for children with cerebral palsy, severe mental retardation or epilepsy.

Persons interested in working with this group, or learning more about the problems of these children are invited to attend.

In the Classroom . .

Mrs. Dochterman's third grade has been studying and analyzing our two national songs, "The Star Spangled Banner" and "America." They are making booklets depicting both in words and pictures the meaning of each line of each song.

They have also made some paper flags with the 50 stars. They are now planning to make a large American flag out of paper chains.

This has involved some new arithmetic learning experiences, as well as learning all about our American flag. Some of the students are also writing very nice essays on "What America Means to Me."

Miss Week's first grade and Miss Hopkins third grade classes have been reading about Lincoln and Washington and illustrating different phases of their life.

Pine Gr.: Rare Collections

The Pine Grove Library has recently displayed old foreign and domestic coins and paper currency.

Some of these collections are very rare. The most unique collection belongs to David Miller, an eighth grade student. He has several Greek and Roman coins that date back before the birth of Christ. He also has coins from present day Rome, Formosa, India and France.

BRIAN LAWVER has an excellent display of authentic Confederate bills and other coins. Paul Hackett has a collection of 20th century coins. Jack Kessler has a collection of coins from all parts of the world and Danny Bojarsky has a collection of early American bills.

Other collectors include Steve Lowman, Tom Jameson, Peter Jensen, who has an ancient coin from the Holy Land, Doug Schuyler, who has interesting collection of both foreign coins and paper currency. Dave Watkins' collection of early American coins completes our display.

Pine Grove Panthers have a full basketball schedule for the coming week. Starting with Wednesday, Rodeo tralevel to Pine Grove to meet the eighth grade A and B squad. Yesterday Parkmead hosted our seventh grade A and B teams and Pine Grove eighth grade A and B teams will host Parkmead. Today Pine Grove seventh grade A and B teams travel to Inland Valley, Orinda's new intermediate school.

On Tuesday the eighth grade Panthers invade Miramonte frosh at Miramonte. This is an annual game and Pine Grove's rooting sections will be complete with pom-pon girls and yell leaders.

February 17 Pleasant Hill brings their eighth grade A and B teams to Pine Grove and on February 18 (Saturday) our seventh grade A and B teams play in the afternoon at 2 o'clock at Pleasant Hill High School gym.

Del Rey: Early California

Miss Hasselo's fourth grade class at Del Rey has just completed its study of the early days of California.

For their final assignment the students worked together to make scale models depicting scenes from the life of early California days.

JOE DIRICKS and Bob Watkins have built paper mache gold mines. Aileen Le Protti, Aileen Bishop and Gordon Bassie have made relief maps showing the location of gold mining towns.

Typical scenes of gold mining activities were made by John Dawson and John Bradshaw. Carol Smith, Janice Monroe, Diane Jonte, Jean Nelson, Andy Wistrick, Steve Davenport and Bob Stubblefield built missions of various sizes, shapes and materials. One mission was built out of cake.

NANCY PERRY, Jeff Blanc, Roy Bowers, Larry Moore, Ronald Cavalli and Robin Mortarotti built replicas of ranchos complete with stables, wells, corrals, landscape and tiny figure of vaqueros.

The fine results of this project demonstrated the whole hearted enthusiasm with which the class undertook this assignment.

Contests Develop In School Board

For the Moraga School Board, incumbents Rex A. Collings Jr. and Dr. Leonard Morgenstern have filed, precipitating a contest for three four-year terms.

Also, incumbent Donald M. Falconer and Thomas H. Pletcher are candidates.

One of the two newly created positions on the board is sought by Alfred B. Haskell.

These new positions will be a four-year term to the candidate receiving the higher number of votes and a two-year term for the candidate receiving the next highest number of votes.

BETTY CHILTON, shown here with son Tony sharing a few sculpting secrets, is a mother who went back to college recently, receiving her M.A. in counseling from the University of California. The blonde vivacious mother of three (Lance 16 and Jan 14) looks like a college coed, chairmaned the Exploratory Careers program for Miramonte students, is this year's president of Miramonte Parents Club, and still finds time to pursue the arts, do volunteer work at Merritt Hospital.

How To Cut School Construction Costs? County Board Is Studying

Use of standardized plans and other means of cutting costs of school construction are under study by the Contra Costa County Board of Education.

Board President Blair Rixon of Brentwood announced that a meeting in the near future will be devoted exclusively to school construction, with a speaker from the Legislative Counsel of California.

The possibility of the county agency making consultancy on school site selection and construction available to school districts was broached at the board's last meeting by Elvo Travalini of El Sobrante.

TRAVALINI opened the subject by estimating that $1,000,000 of a presumed $2 billion dollars which will be spent on school construction in Contra Costa County in the next 10 years could be saved by reuse of school building plans and economics resulting from consultancy services.

Travalini invited opinions on the subject from district superintendents present at the meeting.

Superintendent Glenn Dufour, John Swett Union High School District, approved the idea, with the reservation that the local district "keep the final say."

Superintendent Al Jusaitis, Carquinez School District, questioned whether there would be a saving in the face of the possibility that school districts would continue to choose their own architects.

THE BOARD conceded that the plan, to work would have to be implemented by authority not now provided or have the support of every district.

Travalini pressed for schools to take the initiative locally in school construction economy rather than letting the matter, by default, come under state control.

Recommendations for other services were submitted.

Superintendent George Schandelmier of Rodeo asked for expanded psychiatric service for severe emotional problems in pupils, staff members to act as "shock troops" by assisting the district whenever needed instead of on a scheduled basis, and the service of staff members to assist teachers with curriculum improvement in place of traditional in-service training courses.

Superintendent Jusaitis concurred in the previous recommendations and added a request for expanded guidance service.

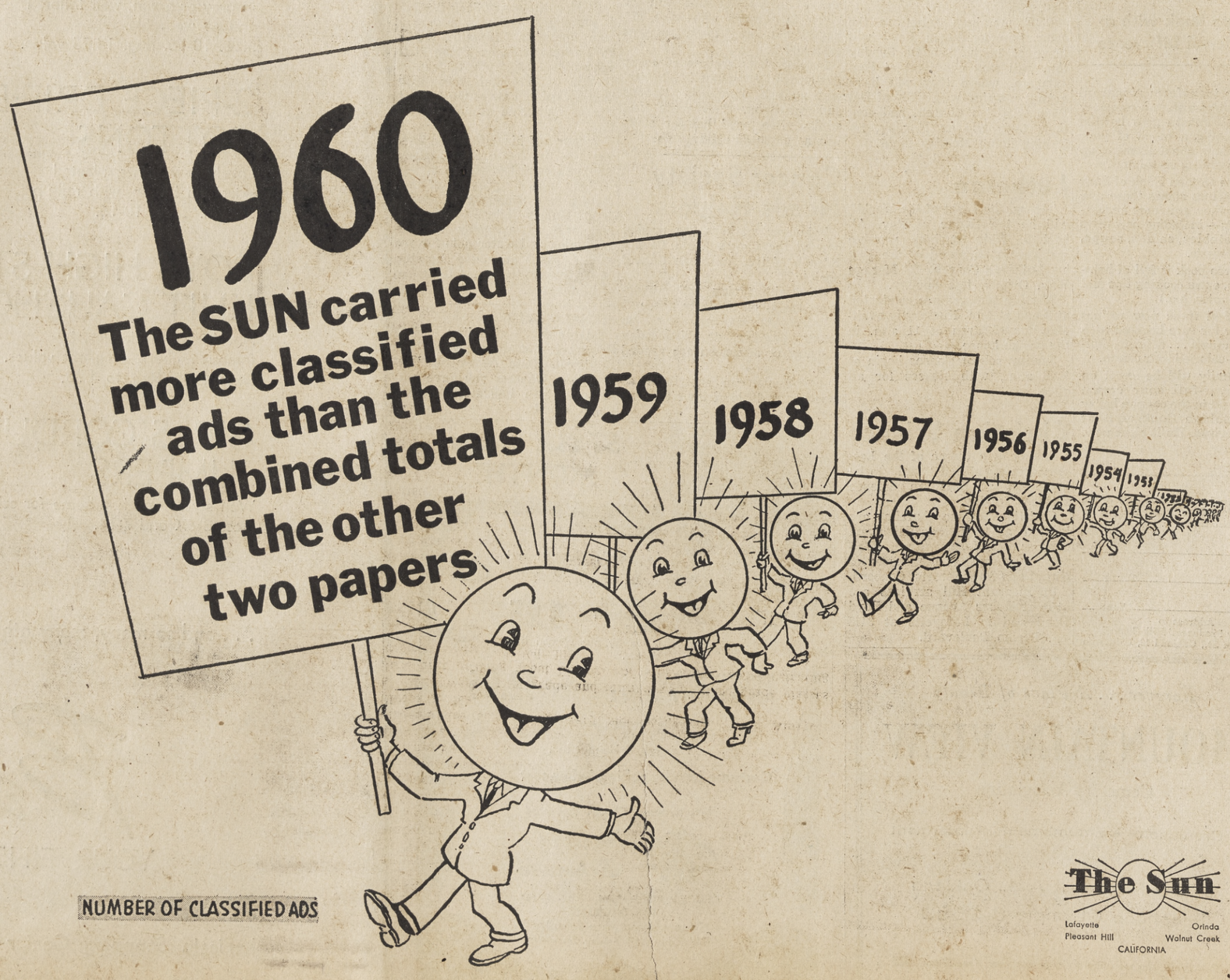

SECOND SECTION

ORINDA SUN

Friday, February 10, 1961

Hey, Mister, Where's That Road Gonna Go, Anyway?

Obviously the question of where to locate roads around the Briones Dam and Briones Park is still far from settled.

On first glance, the decision of the board of supervisors, by a 3-2 vote, to build a central portion of the road now and then study the access routes later, looks like the matter is pretty well sewed up, but for the life of us, we can't see it.

As you probably know, the area in question is in Orinda. The problem is the construction of Briones Dam by the East Bay Municipal Utility District, the inundation of the present Bear Creek Road, and the relocation of that road.

(See front section for an explanation of the problem.)

OBVIOUSLY, nobody who lives in a prime residential area wants a 50 mile per hour road constructed in front of his house.

But likewise, a road has to be located somewhere.

At present, the county is buying park land which has no access. But by relocating Bear Creek Road, access could be achieved.

And nobody living in a prime residential area wants an access road to a park, busy, perhaps, with boats and trailers, to say nothing of weekend family picnickers, located in front of his home.

THEN THERE is the question of money. EBMUD will pay for the cost of replacing the road which will shortly be under water. But this money will not come close to the total cost of access roads to the eventual area, which, presumably, will be park.

But the county has decided to offer the utility company the chance to pay the bill for a portion of the road "which will be needed anyway" and then take a cash settlement and decide at a later date how to locate the access roads.

Well, frankly, this raises several questions. Why build a road, in the middle of nowhere, without adequate access?

THE COUNTY HAS also said that the road would be built to "50 mile per hour standards." So who wants a 50 mile per hour road through a park?

We do not question the sincerity of any of the members of the board of supervisors. This has been a long and difficult problem, and they are honestly trying to find the best solution. In fact, they have been very patient through a series of tribulations and conflicting opinions.

But we honestly feel that there is no point in moving ahead when we still don't know where we are going.

We can't see what the mad rush is.

SOONER OR LATER, the county is going to have to ask for a bond issue. It is going to need money for park acquisition, and it is going to need money for roads.

It behooves the county, then, to make certain that is spends its money wisely on the roads it builds, or residents, who will have to pay the bill, are going to ask embarrassing questions about the necessity for certain roads.

And they are likely to question the necessity for the construction of larger roads than might appear to be necessary.

This matter is far from settled, and it would seem that a good deal more study is found before a really adequate solution is reached.

Don't They Deserve It?

Hey Kids, how about going to the dance after the game?

If you are a teen-ager, and you attend most of the high schools in our area, that question would be met with blank stares.

Because there are no dances after the game.

With one exception — Acalanes High School.

FOR NEARLY 14 years The Sun has been asking why dances were not held in the schools after our athletic contests. The answer . . . there's a league ruling against it.

Well, the Acalanes Parents Club has finally stepped in and sponsored dances after some games . . . and it has worked out fine! No riots, no knifings, no problems.

It's about time!

Our hat is off to the group of parents who have finally done this, but we also feel that the responsibility (yes, and the problems, if any,) should be jointly shared by the school district.

But if this is one way of "getting around the league rule," then we're all for it.

VARIOUS GROUPS in the communities have tried to provide this kind of wholesome activity for our youngsters. In some cases it is the recreation department, in other the Jaycees or the local churches.

All these groups have helped, but the place for these after the game dances is at the schools.

We hope that the other high schools in the area will take a lesson from the Acalanes Parents Club and provide the same sort of activity for the youngsters of their schools.

And we hope that each school administration will take a long, hard look at the situation, and then pitch in and do its part.

Because, after all, it is something we can do for the youngsters.

We have faith in them, don't we? They deserve it, don't they?

No Tax Increase Here!

All of us who live within the boundaries of the Acalanes High School District will be asked to approve a $3,900,000 bond issue at the polls Tuesday.

The money will be used, if the issue passes, for the construction of a new high school in Moraga and additions to Tice Valley, Acalanes and Las Lomas High Schools.

The district points out, quite logically, that all the children who are now in elementary schools, will eventually turn up in our high schools.

And this means that by 1965 the district will have an enrollment increase from the present 4250 students to a whopping 6350.

And this will require classrooms.

IT SHOULD be noted that this is not a tax rate increase issue. As a matter of fact, your taxes will not increase if you approve the bond issue.

Furthermore, it is an equitable method of financing new school construction in that new people moving into the area will help the bond retirement cost.

THE ACALANES High School District is now "broke" as far as bond funds are concerned. It has used the last of the funds approved in the last bond issue.

The monies were used wisely, and the program for the future is realistic. We see no reason why this bond issue should not be passed.

In addition, you will be asked to approve a measure which will permit the district to borrow funds from the state for school site purchases.

Both measures receive our recommendation.

It is your duty to vote, whether you vote yes or no.

We urge you to vote, and we recommend that you vote yes on Tuesday.

LINDA HANSEN, second from left, and Teddy Clements, third from left, elementary school pupils and two of the persons most affected by the Acalanes High School District's $3.9 million bond election Tuesday, check predicted enrollments in the district when they will enter high school. Carolyn Shideler, a high school freshman, holds a bar representing today's enrollment. Kinda, a seventh grader, holds the graph of high school enrollments for 1962, which will have risen to 5250 by the time she enters the ninth grade. Teddy, a fourth grader, is almost hidden behind the graph representing the 6350 fellow students he will have when he enters high school in 1965. Mrs. Ogden Kiesel, co-chairman of the citizen's committee for the high school bond proposal, surveys the problem.

We Like It Here . . .

To Thee & Thine . . . I Send My Funny (?) Valentine!!

By MARIE MONAHAN

TRIM THE CARDS with bows & arrows, Turtledoves & tiny sparrows,

Danny Cupid & his darts, Cherubs, lace & lots of hearts!
Paste 'em up & send a slew to the County Highway crew,
To the PGE 'lectricians, county clerks & statisticians.
TO PEOPLE who tote up our taxes
Ladies who wear shorts & slackses —
To County Supes & the Assessor,
To the arty window dresser —
Let us send a big bouquet of tall red roses on that day!
Let's be Hearts & let's be flowery —
To Nursery men in greenhouse bowery.
TO COUNTY FARMERS who make Hay, Whoop it up with LOVE that day!
Women-Haters, Vagabonds,
Tired housewives, peroxide blondes —
BEAU Brummels & Roues, Cads —
Sweet Sixteeners, local lads,
Here's to you, your ONE & ONLY —
Let there be no heart that's lonely!
COLLEGE SWEETHEARTS, Newlyweds,
May your hearts rule, NOT your heads!
To Telephone & Movie operators, gals who run the elevators, Customers on escalators, File clerks, lady demonstrators,
To Sculptors deep in kiln & clay, Pest Control who come to spray,
Connoisseurs of the ballet — Looks like LOVE is Here To Stay!
For the Notions, Candy Man,
Show emotions, Handy Man!
Tinkers, Tailors, watch repair,
Beauticians who get in our hair.
HERE'S TO FRIEND as well as stranger, Highway Patrol & tall Park Ranger —
Roses Red & violets blue, we are not forgetting YOU!
Leaders of our orks & bands, people who run hot dog stands,
Keepers of the Barber Shop, Cops who tell us Go & Stop,
Department stores; & Hardware, too —
Here's a VALENTINE for you!
Secretaries, stenos, tellers, hope you all have real nice fellers!
LADIES AT THE Rummage sales,
Men who wear white tie & tails —
If you go in for romancing —
Send her flowers, take her dancing!
Maitre D's & radio announcers, pizza makers, nightclub bouncers,
BAKERS who will bake our tarts, don't forget the candy hearts!
Here's to Her & Here's to Him, Sportsters all who golf & swim,
Dentist, Doctor, Druggist, Nurse —
Hope the verse you get is cherce!
Men who sell encyclopedia, those in Advertising media —
Hope a Valentine you get, Romeo & Juliet!
TO ALL SUBURBIA'S Mr., Miss, Mrs. . . .
A day full of OOOOOOOOO's —
A day full of XXXXXXXes!

Blind Child Meet Will Be Held

"The Blind Child in the Public School" will be one of 11 interest areas explored when a workshop for children with special needs will be held in the Pittsburg schools Thursday.

The program will start with a general assembly in the Creative Arts building little theatre and separate sections meetings will follow in Village Elementary School.

TWO WALNUT CREEK educators will be included among the speakers.

Nick Medina, resource teacher for the visually handicapped at Buena Vista School, Walnut Creek, will serve as moderator for the section on blind children.

INDIVIDUAL presentations will be made by teachers for visually handicapped discussing educational programs, materials and attitudes.

MRS. ELINOR JOHNSON, another panelist, is also a resource teacher for the visually handicapped at Buena Vista School in Walnut Creek. She has a bachelor of science degree from Columbia University and did graduate work at University of Hawaii, San Diego State and San Francisco State College. She has had seven years of teaching in California.

In addition to the section on the blind, the workshop will include speakers and panelists on mentally retarded, those with speech difficulties, the cerebral palsied, the able under-achiever, and the hard of hearing.

THE PUBLIC is invited to attend the free program which is sponsored by Contra Costa Council for Exceptional Chiidren, Contra Costa County School Department, Contra Costa County Coordinating Council for Speech and Hearing, and East Bay Council for Exceptional Children.

A seven o'clock dinner will be included at Pittsburg High School cafeteria with Dr. Lucie I. Lawson of San Francisco, psychologist and lecturer, as guest speaker.

Mrs. Constance Del Monte, supervisor of special education for Pittsburg Unified School District, will serve as mistress of ceremonies and also is in charge of dinner reservations.

Under The Sun

We Can Do a Lot of Good And It'll Cost Only $1!

By HERMAN SILVERMAN

Do you want to be a philanthropist? Or at least do a lot of good for only $1.

Well, read on and I'll tell you about an idea developed from my daughter Janet.

Janet, who is 11, has for several years been using her allowance and gift money to help people in other countries. For awhile her donations went primarily through Sunday school but for the past year she has concentrated on CARE.

When Janet gets a green dollar bill from her grandmother, the next day I see an envelope ready for mailing — to CARE, c/o Postmaster. She always instructs CARE what to do with the money — what country to send it.

A chip off the old block?

I don't know where Janet acquired this idea. I don't know how she was inspired. It wasn't from me.

I, however, have learned from Janet. Not long ago I started matching her dollars when she contributes — 1 from Janet and 1 from me.

Recently she wrote CARE for more information about its program. I became intrigued at what $1 will buy and I think you will too. And perhaps you'll join me in the "idea."

Look at this "Korean School Kit" that $1 will buy: 1 plastic ruler; 2 Chinese copy books, 36 pages each; 2 Chinese writing books, 36 pages each; 4 arithmetic exercise books, 48 pages each; 1 drawing book, 24 pages; 6 lead pencils; 2 Chinese pens; 1 Chinese ink pad; 1 eraser, 1 pencil sharpener; 6 colored pencils.

Children looking to future

Reading this reminded me of the thousands of bright-eyed, handsome, immaculately clean Korean kids I saw trudging to school in Soeul, Korea, last September. Remember, I was there on a Department of Defense press tour. I was most impressed with these children and their keen desire for education — and a better government and a better way of life.

I was particularly impressed when I learned it was high school youth (not college students) who forced the resignation of the dictatorial Rhee government. I talked to Korean students and took pictures. I learned of their need for educational tools.

Frankly, I didn't do anything except contribute to a fund being collected by some GIs.

Now for the idea . . .

But Janet and her CARE literature offer an idea: why not send a batch of these school kits to the Korean kids?

Janet has already offered to send a kit to match one that I send.

Will you join us?

Will you send one, $1 school kit to Korea? If so, I'll match your dollar with another one. Two kits for the price of one. (I'll have to put a limit somewhere, if you readers swamp me.)

Make out your Check to "CARE" and, if you wish, send your envelope to "School Kit Editor," The Sun. DO NOT WRITE OUT YOUR CHECK TO THE SUN OR TO ME! It must be filled out to "CARE."

From you to them

Our gift is a personal package — delivered to the needy school children in Korea. CARE will acknowledge each contribution; you will be notified by postcard from CARE.

Incidentally, if you or your group is interested in CARE's Self-help Program or other programs, write CARE, 660 1st Avenue, New York 16, N.Y.

Well, do you want to be a philanthropist or at least a good guy? It only costs $1. Let's do it together.

Baldwin Asks Preference For Home-Made Material

Representative John Baldwin recently wrote to President Kennedy asking that a greater preference be given to goods of American manufacture rather than to goods of foreign manufacture when the U.S. government was involved in the purchase.

As an example, Baldwin pointed out that recently the government asked for bids on barbed wire. The low bidder was H. F. S. Mfg's., Sales of South Gate, California, which bid $8.54 per spool.

The next low bidder was the American Steel and Wire Division of the U.S. Steel Corporation, at $9.2316 per spool.

HOWEVER, the barbed wire which H. F. S. Mfgs'. Sales offered was to be manufactured in Japan. The barbed wire which U.S. Steel offered was to be manufactured at their plant at Pittsburg in Contra Costa County.

This was a sizable contract involving a total of approximately 960 tons of barbed wire. The contract, if awarded to the Pittsburgh plant, would have returned men to work who have been on the unemployment rolls for four months or more.

AT THE present time there are approximately 780 men and women unemployed at the Pittsburg plant. This contract would have meant employment for laborers, tractor operators, rollers, heaters, open-hearth pitmen and melters.

However, the contract was awarded by the U.S. Army Engineer Procurement Office on December 31 to H. F. S. Mfg's. Sales, even though it was to obtain its barbed wire from a foreign source.

The total contract price was $163,968.

In my opinion, Executive Order 10582 (which establishes a six per cent preference for domestic bidders) should be changed to provide that a materially greater preference, if not an absolute preference, should be given to domestic bidders over foreign bidders.

The Staff Corner

Will Youth Be Served with Music?

By NORMAN COLBY

The Central Contra Costa Youth Concerts are attracting so many adults that the boys and girls are having trouble getting in.

Youth Concert leaders are wondering if another concert series might be added to accommodate the hundreds of boys and girls whose parents applied too late for tickets to the four-concert series, which began recently with the San Francisco Symphony.

At any rate, the "sold out" sign posted in front of the door at the first concert was a far cry from six years ago when a few brave souls decided that young people out here were not getting enough good music, first-hand.

ONLY 700 TICKETS were sold that first season; tickets continued to be available at the door; only $29 kept the concert people out of the red.

This year, the Las Lomas High auditorium was packed. I and my 4½ year old son arrived, out of breath, and popped into two seats miraculously not taken.

Of the more than 1900 listeners, there were hundreds of children and hundreds of parents, some carefully instructing their progeny in the program's offerings.

But around us were many other adults who obviously settled down to enjoy the concert without worry about children or sudden trips to the bathroom.

THESE ADULTS, including numerous white-haired ladies, seemed to fully enjoy not only the fine music, but even Conductor Wendell Otey's simple explanations directed to the children.

Said one Concert organization leader, "We need the parents there to keep the concert from turning into something like a movie matinee. And their presence is important to the children. But the number of other adults turning up is appalling. Of course, we can't tell whether the person buying the tickets is bringing children."

Well, I certainly qualified from that standpoint. In fact, I feared I might be bringing the most childish child of the entire audience.

Four-and-a-half years is a little early for a boy to appreciate Dvorak, Haydn, Mendelssohn or Mozart.

HE SAT ON his seat, then on my lap, then on his seat — tipped his head way back and looked at the ceiling, then tipped it back further and looked at the lady behind him, dropped the program several times.

But he was quiet and well mannered as the other children, which amazed me. I had been ready to grab him and run for the door at any moment.

Forty-five minutes through the one-hour program, I asked him if he wanted to leave. Haydn's Toy Symphony had brought him to the edge of his chair, and he merely shook his head, vigorously.

Now he wants to know when the next concert will be held. (It's the Vienna Choir Boys, February 26.)

We'll get there early, and try to get two seats near the rear exit. I'm encouraged, but four-and-a-half is still a little young . . ."

Welfare Group Hears Report

Unless uniform state and national laws governing juveniles are established, it is conceivable that we may find ourselves with a bail situation for children, John A. Pettis, Jr., Oakland attorney, recently warned a large audience at a luncheon report meeting sponsored by the Central Community Welfare Council.

Director of the Governor's Special Study Commission Juvenile Justice established in 1953, Pettis discussed some of the 31 recommendations of the committee and pending legislation in Sacramento.

Members and guests of the Central Community Welfare Council were given an opportunity to ask questions following Pettis' talk. Don Morrison of Martinez, program chairman for the council, served as luncheon chairman and moderator.

Suburbia Today

Women in The Sun

Friday, February 10, 1961

ENJOYING the music at the Flamingo are Mr. and Mrs. Dow Votaw of Lafayette, who were among the eight Lafayette and Orinda couples who spent a recent weekend exploring the "Valley of The Moon" countryside.

Couples Spend Week-End at Santa Rosa

Eight couples from Woodland Hill, Lafayette, and neighboring Tahos Road, Orinda, left all their cares (including 28 children) behind them when they took the week-end off to go to Santa Rosa's "Flamingo" in the historic wine and redwood country.

Enjoying dinner and dancing to the hotel's orchestra were Mr. and Mrs. William Allen, Wally Anderson, Johnson Clark, Peter Ley, Andy Marshall, Ken Mirox, James Morris, and Dow Votaw.

The following morning after a large and late breakfast, the couples doubled up to visit surrounding wineries or just explore the "Valley of the Moon" countryside.

Pageant of Arts Entertains Laf. Women's Club

The Diablo Pageant of Arts Society entertained members of the Lafayette Women's Club, on February 2, at a private showing of the current all abstract exhibit in the Pageant Gallery.

The club ladies were conducted through the gallery by Mrs. Evadne Wenker, pageant director, who explained the various techniques used and gave interesting highlights on the careers of the artists. After the gallery tour refreshments were served during a general discussion of the exhibits.

The following ladies attended: Mesdames Ted Clark, Charles Keathley, Don Blackwood, Bernard Van Horn, F. T. Hawkesworth, J. Linder and T. L. Ball.

PAGEANT MEMBERS assisting Mrs. Wenker were Mrs. Ivan Strickland, Walnut Creek; Mrs. Anna Lossow, Lafayette, and Arthur Brass, Walnut Creek.

The all abstract exhibit will be shown in the Pageant Gallery, Quonset Hut, City Park, Walnut Creek, until February 17, when it will be replaced by the Poetry show, under the direction of Sue Friedman, with illustrations by Orinda artist, Bobbie Blume. The gallery is open daily from 1 to 4 p.m.

Plan Class Reunion

The Berkeley high school class of January 1941 is seeking the whereabouts of all class members.

The alumni group is planning a reunion dinner at the Claremont Hotel for March 10.

Local members of this class should write or telephone Mrs. Ruth Apple Collins, 14 Meadow Park Court, Orinda, CL 4-8695.

Jack Telfer To Speak At Luncheon

Jack Telfer, correspondent, commentator, and authority on the Far East will be the speaker at the February 14 luncheon meeting of the Woman's Auxiliary to the Alameda-Contra Costa Medical Association, Contra Costa Unit, at the Sea Wolf restaurant in Jack London Square in Oakland. The subject of his first-hand film report is "Africa —and What It Means for Americans."

Mr. Telfer, who has traveled to Europe, Asia and Africa seven times in the past twelve years to observe and report historic developments which are reshaping the world, is a student of the nationalist movements for independence.

His reports are based upon dozens of interviews with African leaders as well as business men and administrators in East, West, North and South Africa.

THE CONTRA Costa Unit of the Woman's Auxiliary to the Alameda-Contra Costa Medical Association sponsors many Future Nurses Clubs throughout the county.

Seventeen of these Candy-stripers (as the future nurses are often called) from College Park and Diablo High Schools completed their 10-hour training course in December and since that time have contributed over 300 hours of volunteer work at Concord Hospital.

MRS. JOHN W. Fitzsimmon, Jr. and Mrs. Ralph Douglas, co-chairmen of Nurse Recruitment and Scholarship, have announced that a tea for all Contra Costa County Future Nurses Clubs will be held on March 20 from 3:30 to 5. p.m. at the Concord Recreation Center.

PLANS ARE underway for the 1961 "Flower Ball" to be held May 6 at the Castlewood Country Club, accordiny to co-chairmen Mrs. John Hutch and Mrs. Bernard Holm. The ball is the Contra Costa group's principal fund-raising event for the year and all proceeds are applied to the scholarship program.

Reservation for the February 14 luncheon may be made by calling Mrs. Alan Ory of Walnut Creek, YE 5-1878 or Mrs. Wilson Yandell of Orinda, CL 4-8356.

Sigma Kappa Girls Join With Mothers

The Mother's Club of the Sigma Kappa sorority at the University of California will join with their daughters for a special Valentine's luncheon at 12 noon on Tuesday, February 21, at the chapter house on Warring Street, Berkeley.

ette, president of the mother's club, will conduct the business meeting immediately following the luncheon.

Auxiliary Schedules Brunch, Fashion Show

A continental brunch and fashion show is the fund-raising event planned by the Women's Auxiliary to the Alameda-Contra Costa Medical Association. The affair is scheduled for March 13 at 10:30 a.m. at Jack London Hall.

Brunch, consisting of assorted fresh fruits, sweet rolls, and coffee will be served amid continental decor, followed by the showing of latest fashions in a riot of 1961 colors. Mrs. Harry Dvorsky is general chairman of the event, assisted by a group o fauxiliary members.

THIS FUNCTION is the philanthropic event for the year, the proceeds going to the American Medical Education Foundation, of which Mrs. Ervin Epstein is general chairman.

The purpose of the AMEF is to raise funds for private support of medical education. The money goes to the 85 accredited medical schools in the United States in unrestricted grants.

The AMEF is a non-profit foundation sponsored by the American Medical Association.

Six other philanthropies will receive support this year from proceeds of the auxiliary's events. A share of the funds will go to the Careers-in-Nursing program.

DOCTORS' WIVES, under the direction of Mrs. Lawrence Terry, are active in interesting young women in nursing, as well as the allied fields of medi- Clubs organized in the high schools, girls are made familiar with the prerequisites and educational requirements for a career in nursing.

To tie in with this program, nursing scholarships based on merit are granted each year to Alameda County student nurses. This year 15 nursing scholarships were given.

MRS. ANDREW Meyer is chairman of this program, assisted by Mrs. Franklin D. Close, Mrs. Malcolm Sowers, Mrs. John Brandon, and Mrs. Raleigh Lage.

Another beneficiary is the Homemaker Service of the Council of Community Service, which will provide housekeeping aid for families facing a crisis such as illness.

ADDITIONAL contributions will go to the Physician's Benevolence, established to assist physicians, their families or survivors in need of financial help; the Visiting Nurses Association and the United Crusade.

Color—color—color—from the pink invitations that are being mailed to 650 auxiliary members to the orange and pink and magenta colors used to create the continental breakfast theme — will be evidenced throughout the hall.

MRS. FRANK Stampfli, decorations chairman, has a large corps of hard-working artisans designing the table decor. They include Mrs. Gregory Thomas, Mrs. Chester Beuner, Mrs. Fred Hook, Mrs. Paul Livingston, Mrs. Richard Riedy, Mrs. Daniel Black, Mrs. Gerald Wiedman, Mrs. Bruce Fisher, Mrs. Lester Johnson, and Mrs. Keichi Shimizu.

Lare round tables, accommodating 8, 10 and 12, will be centered with gay topiary trees, and the foyer will be decked in blossoms and giant size topiary trees.

IN CHARGE of hostesses will be Mrs. Harvey Peterson, who has chosen as her committee Mesdames Oscar Powell, Jr., Charles Coleman, Robert Taylor, Gilbert Cochrane, Hyrum Crockett, William Leftwich, Daniel Martin, George Newkirk, Delbert Wichelman, Robert Rapport, and Jack Moore.

Mrs. J. Lloyd Eaton is handling the "Dollar a Scholar" event, and Mrs. Robert Rae Crosbie is reservations chairman. To obtain further information, and order reservations, contact Mrs. Crosbie at OLympic 8-6122.

Linnet Unit Reviews '61

Seating of new officers, annual reports, and the naming of the 1961 chairmen, highlighted a recent meeting of Linnet Unit of the Mount Diablo Therapy Center.

A review of the past year's accomplishments revealed that a substantial amount of profit from the Thrift Shop had been turned over to the center, that volunteers had given more than three thousand hours of shop time plus several hundred hours of special committee work.

MRS. EDWARD Larmer, outgoing president, expressed her appreciation to all members and turned the gavel over to the newly elected president, Mrs. Frederick Suelberger.

Other new officers are: Mrs. L. A. Ziegler, first vice-president; Mrs. Frederick Confer, second vice-president; Mrs. Irving Kraemer, treasurer; Mrs. Alden Macomber, recording secretary; and Mrs. John Wolverton, corresponding secretary.

MRS. SUELBERGER announced the following appointments: Mrs. Marcus Matlock, membership chairman; Mrs. T. A. Westphal, volunteer sign-ups; Mrs. Paul Nave, shop manager; Mrs. Melvin Bolender, parliamentarian; Mrs. Edward Larmer, markers; Mrs. Arthur Larson, publicity; Mrs. W. F. Ames, center hospitality; Mrs. Frank Forsburg, unit hospitality; Mesdames Frederick Confer, George Hanson, Fred Suelberger, coordinating council; Mesdames W. L. Denault, Chester Hook, and Jasen Marden, shop committee; Mesdames Arch Campbell, Edward Larmer, Robert King, and John Basham, policy committee; Mesdames Henry Drabin, E. G. Peter, and T. E. Tryon, telephone committee.

Mrs. Coe Elected

Mrs. C. C. Coe, Orinda, has been elected to membership on the Board of Directors of the Easter Seal Society for Crippled Children and Adults of Contra Costa County at a meeting held in Pittsburg.

Teen Age Miss Jr's Guest

The Danville Junior Women's Club held its monthly meeting Thursday at the Danville Women's Clubhouse. Hostesses were: Mrs. Richard McSorley, Mrs. Don Romer, and Carol Edinge.

There was a special coffee hour to honor the new Teen Age Miss winner and other candidates.

The Teen Age Miss contest has been sponsored by the Danvilel Junior Women's Club. The winner, Miss Linda Yates of Plaza Circle, Danville, was presented with a gift and congratulations.

MISS YATES was chosen for her all-around interest in school, church and community affairs. She is considered to be the most typical teen age girl to represent the San Ramon Valley according to judges of the contest.

Miss Yates is eligible to compete in the District Federation of Junior Women's Clubs competition where 13 other junior women's clubs participate.

Mrs. Don Romer was chairman of the Teen Age Miss contest for Danville, with Mrs. Walter Wilson, dean of women of San Ramon school, assisting.

Co-chairmen for this event for the Danville Junior Women's Club were: Mrs. John Gilmour, Mrs. William Brown, and Mrs. Richard McSorley.

THOSE ATTENDING the conference were: Mrs. Raymond Neff, president; Mrs. Bruce Marhenke, Mrs. Nat Davis, Mrs. A. E. Villaire, Jr., Mrs. Richard McSorley, Mrs. John Gilmour, Mrs. William Brown, Mrs. Robert Brown, Mrs. Nicholas Merriman, and Mrs. Herbert Polk, senior women's club coordinator.

Dental Assistants Stage Fashions

A benefit fashion show for a Diablo Valley College dental assistant student scholarship fund will take place Friday, February 17 at 8 p.m. in the Diablo room of the Activity building at Diablo Valley College in Concord.

Whitlow, Miss Peterson to Wed

Barbara Jeanne Peterson of Walnut Creek recently announced her engagement to Harold F. Whitlow of Berkeley by passing candy at dinner to members of her dormitory at the University of California, where she is attending school.

A graduate of Las Lomas, Barbara is the daughter of Mr. and Mrs. Lester Peterson of Walnut Creek.

Her fiance, Harold, is the son of Mr. and Mrs. Warren Whitlow of Berkeley. He is a graduate of Berkeley High School.

He attended San Francisco State College. Harold is presently employed at the Lawrence Radiation Laboratory in Livermore.

No date has been set for the wedding.

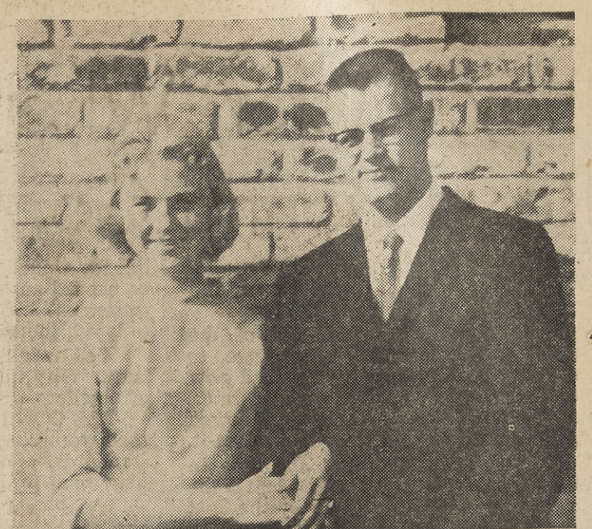

BRIDE AND groom-elect are Barbara Peterson and Harold Whitlow, who recently told of their engagement.

SCIENCE OF MIND and How to Apply It
at
Lafayette Nursery School
979 First St., Lafayette
Every Tuesday at 7:45 p.m.
DR. NORMA HAMMOND
Free Will Offering
All are Welcome.

JOHN R. FORDE
Attorney-at-Law
Announces The Removal
Of His Offices To
THE FORDE BUILDING
1331 LOCUST STREET
WALNUT CREEK
YE 4-0864

CITY MUSIC
• Easy to Play
• Easy to Own
CONN organs
"TRIUMPH IN TONE"
Payments as low as 25.57 per mo.
Free Lessons with purch.
Open Evenings 'til 9
City Music
WALNUT CREEK
1365 Main St.
CONCORD
Shopping Center

Rug Cleaning, Repair
YE 4-3202
Peshon Rug Works
2106 Main St., W.C.
Alterations - Installations
Free Estimates
Pickup & Delivery Service

PRINTING
• OFFSET
• MIMEOGRAPHING
• DIRECT MAIL
YE 4-6221
The Mail Box
1501 LOCUST ST.
WALNUT CREEK CALIFORNIA

THE BIBLE BOOK STORE
BIBLES
40% Off
Reg. priced 4.00 to 16.00
SCOFIELD REFERENCE
Many to Choose From
REFERENCE & CONCORDANCE
Many to Choose From
TEXT ONLY
Several On Sale
TESTAMENTS
A Special Offer Now
DOLLAR DAY SPECIAL
Stationery & Greeting Cards
½ Price
Reg. 1.00 NOW 50c
BOOKS
25% OFF
Devotional
Commentary
Juvenile Fiction
Adult Fiction
BIBLE BOOK STORE
1520 North Main — Walnut Creek — YE 5-1053
Open Friday Nights until 9

EASTER IS JUST AROUND THE CORNER
LOSE INCHES IN JUST 6 VISITS!
A NEW OUTFIT . . . A NEW FIGURE
Let the Niblack machine massage away unattractive bulges easily . . . quickly . . . safely
• NO PHYSICAL EXERCISE
• NO CONTRACTS
• SCIENTIFIC REDUCING
• GUARANTEED INCH LOSS
• NO WAITING FOR MACHINES
CALL TODAY FOR Your FREE body contouring treatment
FULL COURSE 49.50 BUDGET TERMS
NIBLACK SLENDERIZING SYSTEM
YE 5-8388
1507 N. Main Walnut Creek

CONCORD
Shopping Center
1739 Willow Pass
MU 2-3825
OPEN
FRI. NITES
THE Curtain Shop
WALNUT CREEK
1337 Main St.
YE 4-3196
OPEN
FRI. NITES
Special Purchase Sale! Save to 33%!
SHORT-WIDE DRAPERIES
For 6 Foot Wide Windows
$8.99 Pr. Pr. size 92"x36" Reg. $12.98 For 2 ft. high windows
$10.99 Pr. Pr. size 92"x45" Reg. $15.98 For 3 ft. high windows
$13.99 Pr. Pr. size 92"x60" Reg. $18.98 For 4 ft. high windows
Textured Draperies, Ready-to-Hang, Beautifully Pleated, Now Less Than the Usual Price of the Fabric Itself
ABOUT THE FABRIC—This luxuriously-textured fabric is permel-treated to make it water repellent and stain resistant. Its soft hang, nubby texture, close weave, and 1 year no fade guaranty, make it exceptionally desirable as draperies for any room in the home. It is regularly priced at $2 to $2.50 yard and is a fine value at those prices. Now buy it fashioned into pinch pleated draperies at less than the usual price of the fabric itself. It's another terrific Curtain Shop Special!
COLOR SELECTION: Beige, Eggshell, White, Rose Beige, Spruce Green.
Check This Size Price Chart for Draperies for Any Room in the Home, Any Size Window — All Priced at Savings Up to 33%!

Pr. Width	46"	70"	92"	114"	136"	158"	180"
36" Long	$ 4.99	7.99	*8.99	11.99			
45" Long	$ 5.99	*8.99	*10.99	*13.99			
60" Long	$ 6.99	*10.99	*13.99	*15.99	18.99		
84" Long	$ 8.99	13.99	15.99	19.99	21.99	26.99	31.99
95" Long	$10.99	15.99	18.99	21.99	25.99	29.99	35.99

Sizes marked * are in stock. Allow 10 days for delivery of all other sizes including any not listed here.

Latest for window beauty
Gleaming dura-brass
Kirsch decorative traverse rods
Excitingly beautiful for new decorator effects—and oh-so-practical. Dura-brass can't tarnish or corrode . . . the "rings" don't touch the rod, so can't scratch it, and they pass freely over supports needed for wide, wide windows.
Adjustable Lengths
30-48" 7.35
48-86" 9.25
86-150" 13.25
130-240" 21.75

Junior Women's Club Presidents Honored

TAKING A FEW minutes from the February 4 Woman's Club Federation District Conference held at Concord Inn, to pose for the photographer are (left to right): Mrs. Gerald Hosking, Lafayette club president; Mrs. Richard Gistelli, Carquinez club president; Mrs. Grovenor Fox, conference chairman; Mrs. Raymond Neff, Danville club president. —Photo by Bob Rush.

Mrs. Edward C. Allen, Mt. Diablo president of Mt. Diablo District California Federation of Woman's Clubs, Junior Membership, announced that as "Vital Valentines" for the February 4 conference, special courtesies were given the 14 club presidents of the Mt. Diablo District.

Mrs. Grovener Fox, conference chairman, asked each of the district clubs to bring a table centerpiece that they have used or planned to use for the conference table decorations.

LAFAYETTE SUBURBAN Junior Women's Club hostessed and Danville Junior Women subhostessed with Carquinez Juniors co-hostessing. The head table was arranged by the Lafayette Juniors of valentines and carried out the theme of courtesies towards the 14 club presidents with a snapshot of each framed in red hearts.

Each of the following club presidents gave a summary of their club's projects and activities in the past year: Antioch, Mrs. Dean Ritter; Brentwood, Mrs. Eugene Scoggins; Carquinez, Mrs. Richard Gistelli; Danville, Mrs. Raymond Neff; Hill and Dale, Mrs. Darol Vestal; Lafayette, Mrs. Gerald Hosking; Martinez, Mrs. David Newton; Mt. Diablo (Concord), Mrs. Ned C. Peirano; Pittsburg, Mrs. Glen Gibson; Pleasant Hill, Mrs. Richard Gillispie; Richmond, Mrs. Arthur Rogers, Jr.; Stockton, Mrs. Stan Colman; Tracy, Mrs. Burton Fitzpatrick; Walnut Creek, Mrs. Edwin Robinson.

DISTRICT OFFICERS and chairman, club officers and members started off the conference with coffee and registration at 9 a.m.

Guest speaker for the afternoon was the former television personality, Mrs. Kenneth Martin. Her topic was "Charm in a Capsule." After luncheon prizes donated by each of the attending clubs were given away.

THE DATE for the April convention to be held in Richmond was discussed. Each junior club submitted a suggestion for delegate for the Mt. Diablo district nominating committee.

The purpose of the Junior Woman's Clubs is to build a better community. Junior woman's clubs throughout California compete at a state convention in community achievements each year.

PROJECTS INCLUDE: fashion shows, rummage sales, teacher of the year contest, Miss Teen contest, citizen of the year contest, aid to the needy, hospital equipment loan closet, blood banks, and many other projects to service the community.

Women in The Sun

Friday, February 10, 1961

DAPHNE, Deltae, Allusion and Fantasia Clubs will hold a dance February 18 to benefit children's hospital. Among those helping to arrange for the event which will be held at the Walnut Creek Recreation center are from left, (girls) Jane Wolf, Sheri Thompson, Darby Trainer, Penny Place, (boys) Paul Thorton, Roger Falk, Ned Hauskens, Jim Newman.

Kappa Kappa Gamma Alumnae Plan Benefit

The East Bay Kappa Kappa Gamma Alumnae Association is planning a salad-luncheon and bridge benefit February 23 at 12:30 p.m. at the chapter house, 2328 Piedmont Avenue, Berkeley.

The spring affair proceeds will be donated to the association's philanthropy, the East Bay Association for Retarded Children and Scholarship funds.

Chairman of the event is Mrs. W. R. Couse, Jr. and assisting is Mrs. J. James Pfister.

RESERVATIONS MAY be made with Mrs. Pfister or Mrs. John W. Babcock, 115 Las Vegas Road, Orinda. Reservations must be completed by February 15.

Receiving guests will be Mrs. Bernard Ginsburg, president, Mrs. Edwin D. Robinson and Mrs. Kaufman, housemother of the chapter. Hostesses are requested to bring cards, tallies and pencils. Of special interest will be a "spring bonnet" gift guaranteed to suit any spring outfit.

District Club Tells Plans; Members Hear Reports

Mount Diablo District Federated Women's Clubs executive board meeting was held Thursday at the Alamo Women's Club.

Mrs. J. Vaughn Shahbazian of Alamo, president of the district, called the meeting to order. Her theme for the day was "Hear Is, See It, Do It." A coffee and good fellowship hour preceded the session with Mrs. A. C. Phelps, president of the Alamo Club, acting as hostess.

DURING the opening ceremonies the invocation was delivered by Mrs. Harry Leonard, religion chairman; the pledge of allegiance was led by Mrs. George Doty, citizenship chairman, and leading in the singing of the Star Spangled Banner was Mrs. R. C. Brandt, music chairman, with Mrs. Arvin Scott accompaning at the piano.

Special feature during the morning session was the judging of entries in the Vogue sewing Contest from the various clubs of the district by Mrs. George F. Coe of Lodi, district craft chairman.

Judging the contestants were Mrs. Marshall Blakeslee of Alamo and Mrs. Herbert Polk of Danville.

MRS. COE announced that participation in this fourth annual fashion sewing contest sponsored by the General Federation of Women's Clubs and Vogue Pattern Service, in cooperation with the Woman's Club Service Bureau of New York City, may win a trip to Paris for a local clubwoman this year; other awards including trips to the Federation's annual convention in Miami Beach next spring.

This year the project has been expanded to include a new high school division.

THE DISTRICT competition requirements include one representative from each club in the adult and student division. Each contestant must be present to model her garment. One person in each division will be chosen district winner, colored slides will be taken at the meeting and the winning garments and slides sent to the state chairman for judging.

In the club member division the costume entered should represent the ideal costume for the club woman's wardrobe, and in the student division the ideal costume for the high school students dress-up wardrobe.

IN THE final round of the contest, the top winner from each state will go on to represent her state in the national judging to be held in New York City in mid-May.

The grand prize will be a three week fashion tour of Europe for two people. Second and third place winners will receive $500 and $250 respectively. The two top winners will also attend the 1961 GFWC convention as part of their honors, and the clubs represented will receive cash awards. In the student division the national first prize is $1000 plus $500 to the club and $500 to her school. Second and third include scholarships or cash awards.

WORKSHOP chairmen who reported on their activities were Mrs. J. V. Muirhead of Pittsburg, "What we should know about emblems;" Mrs. George Cail of Concord, Josephine Seaman award (community project on club level); Mrs. Dwight C. Birch of Lafayette, itineraries; Mrs. Harry Kerlin of Alamo, press and publicity; Mrs. J. O. Dolph of Stockton, public education; Mrs. Arthur Larson of Walnut Creek, special scholarships; Mrs. Clifford C. Lee of Twain Harte, E.S.O. and libraries.

REPORTS ALSO were heard from all club presidents in the district with Mrs. F. B. Hornibrook of Stockton, dean of women, as moderator. Preceding the noon luncheon, Dave Robetrson, popular baritone of Walnut Creek, sang several musical selection accompanied by Mrs. Robert Adams.

Dr. G. Leitmann Will Discuss Satellites

The San Francisco Section of the Women's Auxiliary to the American Society of Mechanical Engineers will hold their annual Fun and Fund-raising during the month of February.

The event will take place tomorrow at the Montclair Recreation Center at 7:30 p.m. Dr. George Leitmann of the University of California will speak on "Rockets and Satellites."

General chairman of the event is Mrs. John Kemper of Orinda. Mrs. J. P. Van Overveen of Lafayette is in charge of name tags and publicity. Reservations may be made by calling Mrs. Kamper, DR 6-4748. Tickets are $1.50 per person.

All funds will be used for scholarships to assist worthy students in the department of mechanical engineering.

Sigma Kappas Discuss Party

Diablo Valley Sigma Kappas met on Wednesday at the home of Mrs. Dougals Carlson, Walnut Creek. Co-hostess was Mrs. H. M. Witt. Plans were discussed for the theater party coming in March. Guest speaker was Sigma Kappa's Province President, Mrs. Henry Schacht of Berkeley. She is known at the Berkeley chapter house for her guidance during rushing and it the alumnae for her abilities as ered the alumnae relationship to the active college chapters. Sigma Kapap pledged 29 girls at the University of California chapter last fell.

The Sigma Kappa Bay Area Council met Jan. 16 at the Berkeley chapter house. The Diablo Valley Sigma Kappas were hostesses for the meeting. Among those attending were Mrs. L. A. Harper of Orinda, Mrs. A. Seibert of Lafayette and Mrs. Donald Foster of Walnut Creek.

Miss Welch June Bride

A June 4 wedding is planned for Bonnie Joyce Welch, of Danville, and Donald William Hughes, of Livermore.

Both Bonnie and Donald are employed at the Radiation Laboratory at Livermore.

Bonnie is a graduate of San Ramon high school and the Automation Institute.

Her fiance graduated from Livermore high school with the class of 1955. He was vice president of his class.

Their engagement was announced during the Christmas holidays.

Local Xi Lambda Members Attend

Among those members who planned to attend with their escorts the annual progressive dinner of the Xi Lambda Chapter of Beta Sigma Phi Sorority, last Saturday evening, were E. M. Chuckovich of Walnut Creek, R. R. Dear of Lafayette, R. W. Leland of Orinda, and Frank Wootten of Orinda.

The evening was planned by the social committee chairman, Mrs. R. R. Dear, with Mrs. E. B. Wallace and Mrs. G. R. MacLaughlin.

"Island Dream" will be the theme for the event which is being directed by Mrs. R. W. Leland of Orinda, general chairman.

Plans are being made for Xi Lambda's annual fashion show luncheon to be held Saturday, March 11, at the Hotel Claremont. Evelyn Kay of Montclair will present fashions.

Color Movies on Gamma Phi Beta Program

"African Animals—Here Today, Gone Tomorrow," motion pictures in color, will be shown by Mr. and Mrs. Francis Farquhar on Sunday evening, February 19, at 7:30, at the Gamma Phi Beta House, 2732 Channing Way, Berkeley.

This program, presented by the Berkeley Alumnae chapter of Gamma Phi Beta, will benefit the sorority's national and local philanthropies in the field of child welfare, particularly the underprivileged child and the gifted child.

They spent six weeks camping in the national parks and the bush country, photographing the wild animals in their natural surroundings. The pictures are accompanied by Mr. and Mrs. Farquhar's comments.

Mrs. Bestor Robinson, president, has appointed Mrs. Durbrow Chick general chairman for the evening, assisted by Mrs. Leo Adams, Mrs. Albert Bruce, Mrs. Philip Calkins, Mrs. George C. Davis Jr., Mrs. Taylor Douthit and Mrs. Francis Frederick. Tickets may be obtained from Mrs. Chick or Mrs. Bruce.

Easter in Paris Benefit Theme

"Easter in Paris" is the fund-raising event to be held March 18 by the Mt. Diablo Therapy Center Auxiliary.

The event will feature outdoor Parisian cafes, French songs, fashion shows, a painting exhibition, and wonderful gate prizes.

All revenue raised at the event will go to the Mt. Diablo Therapy Center.

Bates' Vacation

Mr. and Mrs. Robert B. Lewman, 33 Bates Blvd., Orinda, spent a vacation at the Las Vegas Riviera in Las Vegas, Nevada, recently.

Capwell's FINER STORES

Our special now!

PHOTO COPY

5x7" $3

Now . . . have your treasured old pictures faithfully copied. Additional charge if restoration work is needed. Original is returned unharmed. One week only . . . offer ends Sat., Feb. 18.

Photo Studio, Second Floor
WALNUT CREEK

South Broadway, YE 5-1111

Irene Thies
FASHIONS
FINAL
CLEARANCE
50% off
PETTICOAT LANE • WALNUT CREEK

SLOANE

Saturday Special

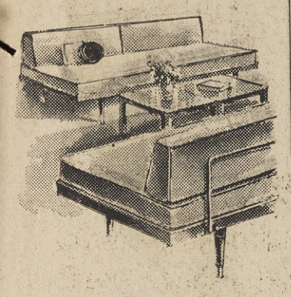

Foam Studio Lounge

Sloane's has this handsome and versatile contemporary lounger at a Saturday savings of $42! It's cushioned in 4½" thick polyfoam, supported by a sleek walnut finish base. Use it as a smart couch for family room or den; use it as an extra bed when company comes (it measures 30" x 74"); move it easily from room to room as the need arises. It's available in your choice of solid colors or stripes with 2 matching bolsters. Hurry! This sale lasts for one day only.

usually 119.

Saturday only

77.

combination of stripes and plain fabric 88.

in our Sutter Shop "Foam Center"

Sloane
1272 BROADWAY
WALNUT CREEK

Jo Ann's PETTICOAT LANE

FINAL
Clearance

½ off and more

DRESSES
SWEATERS
SKIRTS
BLOUSES
LINGERIE
BRAS
GIRDLES
HANDBAGS

THURSDAY • FRIDAY • SATURDAY

All Sales Final—
Sorry, No Phone Orders

Jo Ann's PETTICOAT LANE

3(Petticoat Lane — — — Walnut Creek

USE YOUR CONVENIENT CAPWELL'S CHARGA-PLATE . . . USE YOUR CHARGA-PLATE

Capwell's FINER STORES

THOSE GORGEOUS CAPWELL BLONDES!

How they shimmer and sparkle under the magic wands of our Clairol colorists! Come choose from myriad shades, many more than you can count on your fingers, and become the beautiful blonde you've dreamed of being. At Capwell's!

Clairol touch-ups
as low as 7.50

Permanent wave, reg. $15, 7.70*

*Hair cut additional

Capwell's Beauty Salon, Second Floor
WALNUT CREEK

CAPWELL'S-WALNUT CREEK: Mon., Thurs., Fri. 9:30-9:30, other days 9:30-5:30; South Broadway; YE 5-1111
ALL CAPWELL'S CHARGE ACCOUNTS GOOD AT ALL 4 CAPWELL'S STORES

STORK CLUB

MATTAL—A son was born to Mr. and Mrs. Murray Mattal of Lafayette on January 29 at Concord Community Hospital.

BEVANS—A daughter was born to Mr. and Mrs. Douglas Bevans of Walnut Creek on January 30 at Concord Community Hospital.

CROSSEN — A daughter was born to Mr. and Mrs. Francis Crossen of Lafayette on January 28 at Alta Bates Hospital.

JINKENS—A daughter was born to Mr. and Mrs. Walter Jinkens of Pleasant Hill on January 29 at Alta Bates Hospital.

HILTON—A son was born to Mr. and Mrs. Harry Hilton of Lafayette on January 30 at Alta Bates Hospital.

CLIFF—A son was born to Mr. and Mrs. George Cliff of Lafayette on January 30 at Alta Bates Hospital.

McADAMS—A son was born to Mr. and Mrs. Richard McAdams of Orinda on January 30 at Alta Bates Hospital.

DELK—A son was born to Mr. and Mrs. Charles Delk of Walnut Creek on February 1 at Alta Bates Hospital.

CAMPBELL—A son was born to Mr. and Mrs. B. J. Campbell of Danville on February 5 at Kaiser Foundation Hospital.

SANTOS—A son was born to Mr. and Mrs. John Santos of Walnut Creek on January 30 at Kaiser Foundation Hospital.

STEVENS — A daughter was born to Mr. and Mrs. Robert Stevens of Pleasant Hill on January 31 at Kaiser Foundation Hospital.

RICKETTS — A daughter was born to Mr. and Mrs. Lloyd Ricketts of Walnut Creek on February 1 at Kaiser Foundation Hospital.

PUGH—A son was born to Mr. and Mrs. Robert Pugh of Diablo on February 2 at Kaiser Foundation Hospital.

HELMERS—A son was born to Mr. and Mrs. James Helmers of Walnut Creek on February 2 at Kaiser Foundation Hospital.

WORTH—A daughter was born to Mr. and Mrs. M. Lee Worth of Lafayette on February 2 at Kaiser Foundation Hospital.

SCHUBERT—A son was born to Mr. and Mrs. Michael Schubert of Pleasant Hill on February 2 at Kaiser Foundation Hospital.

MEZA—Twin sons were born to Mr. and Mrs. Richard Meza of Pleasant Hill on February 2 at Kaiser Foundation Hospital.

HUTCHINSON—A daughter was born to Mr. and Mrs. Phillip Hutchinson of Walnut Creek on February 3 at Kaiser Foundation Hospital.

BAILEY—A son was born to Mr. and Mrs. Roy Bailey of Pleasant Hill on February 4 at Kaiser Foundation Hospital.

CHRISTOFFERSON—A daughter was born to Mr. and Mrs. Glen Christofferson of Orinda on February 4 at Kaiser Foundation Hospital.

ROBINSON—A son was born to Mr. and Mrs. Andrew Robinson of Walnut Creek on February 4 at Kaiser Foundation Hospital.

MAXWELL — A daughter was born to Mr. and Mrs. Jerry Maxwell of Walnut Creek on February 4 at Kaiser Foundation Hospital.

STYLOS—A daughter was born to Mr. and Mrs. Harry Stylos of Walnut Creek on February 4 at Kaiser Foundation Hospital.

Cross all streets with caution, advises the National Automobile Club.

Shepard Tells Rapid Transit Routes

"Bay Area Rapid Transit and Its Effect on Contra Costa County" was discussed by Richard J. Shephard at yesterday's meeting of the Diablo Chapter, California Society of Professional Engineers.

It was held in the Pacific Gas and Electric Company auditorium, 1535 Bonanza Street, Walnut Creek.

Shephard is administrative assistant with the San Francisco Bay Area Rapid Transit District. He will present the currently adopted route location for the proposed Rapid Transit in Contra Costa County.

Last week he was picked to represent the state in the regional finals.

Typewriters! Adding Machines!
NEW AND USED
REPAIRING
Call for Free Estimates
BROOKS TYPEWRITERS
511 Main St. Martinez
ACADEMY 8-2224

DRAPERY SHADES
VENETIAN BLINDS
MATTRESSES
ARMAND'S
DRAPERY STUDIO
3653 Mt. Diablo Blvd.
Lafayette AT 3-8717

CORDWOOD
For your winter fireplace, 16"x24"
Farmers YE 4-2564
FEED - GARDEN - PET SUPPLIES
1201 Mt. Diablo Blvd. (Across from Lucky's Parking Lot)

PARK Phone AT. 4 4533
LAFAYETTE
STARTING WEDNESDAY FEBRUARY 8
LAURENCE OLIVIER
— in —
"THE ENTERTAINER"
ALSO
PETER SELLERS
— in —
"Battle of the Sexes"
KIDDIE SHOW SAT., 1 P.M.
5—COLOR CARTOONS
1—2 REEL COMEDY
"FRANCIS JOINS WAC's"
Starts 1:30 p.m.—Out 4 p.m.

EL REY THEATRE YE 4-4465
WED. - SAT.
Feb. 8-11
Village of the Damned
George Sanders - Barbara Shelley
Day They Robbed the Bank of England
Aldo Ray
SUN. - TUE.
Feb. 12-14
GOLIATH AND THE DRAGON
Color
Mark Forrest - Broderick Crawford
JAILBREAKERS
Robert Hutton
CHILDREN'S MATINEE
Sat., Feb. 11 — 2:00 p.m.
TARZAN'S SAVAGE FURY
plus six cartoons

"FACE TO FACE WITH NICHOLS AND MAY"

by Christina Pappas
In an exclusive interview with SUBURBIA TODAY, the current masters of ad lib satire tell all about themselves in
Suburbia Today
February issue with your
The Sun
Walnut Creek Sun
Lafayette Sun
Orinda Sun
Pleasant Hill Sun

CORNED BEEF HASH
Dubuque—16-oz. Can
GRAPE JUICE
Tea Garden—24-oz. Glass
BRISLING SARDINES
Tiny Tots—3¾-oz. Can
OYSTER STEW
Hilton—10-oz. Can
APPLE JUICE
Town House—Quart Glass
YOUR CHOICE 3 for $1

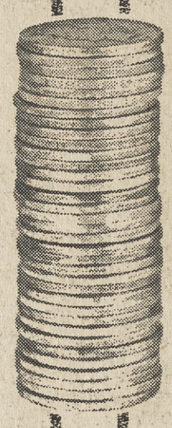

FRUIT COCKTAIL
Town House—17-oz. Can
STEWED TOMATOES
S&W—16-oz. Can
MACARONI & CHEESE
Franco-American (With Cheese Sauce) 15½-oz. Can
BLACKBERRIES
Frozen—Dewkist or Sparklets—10-oz. Package
VEGETABLES
SALAD—Del Monte—No. 303 Can
YOUR CHOICE 5 for $1

PINEAPPLE JUICE
Lalani—46-oz. Can
GREEN BEANS
Del Monte, French Style, Sliced & Seasoned—16-oz. Can
GEBHARDT TAMALES
With Chili—15½-oz. Can
SOS SCOURING PADS
10-Pad Package
MINCED CLAMS
Sea Trader—8-oz. Can
YOUR CHOICE 4 for $1

Soups — Campbell's or Heinz, Assorted Meat Varieties—Regular Can — 6 for $1
Lunch Meat — Dubuque Temt—12-oz. Can — 3 for $1
Chunk Tuna — Sea Trader—6½-oz. Can — 4 for $1
Facial Tissue — Powder Room, 400's Package — 5 for $1
Margarine — Coldbrook, Cubes—1-lb. Carton — 6 for $1
Peaches — Del Monte—Yellow Cling, Sliced or Halves—29-oz. Can — 4 for $1

PURE HONEY — Desert Bloom — 5 Lb. Can
JELL-WELL — Gelatines, Assorted Flavors—3-oz. Package — 16 for
MUSHROOM SAUCE — Riviera—7½-oz. Can — 8 for
CLAM CHOWDER — Sea Trader—15-oz. Can — 4 for
SPAGHETTI (With Tomato Sauce and Cheese) — Franco-American—27-oz. Can — 4 for
SLICED PINEAPPLE — Island Sun—No. 2 Can — 4 for
$1

PITTED CHERRIES — Town House, Tart—17-oz. Can — 4 for
CHILI SPAGHETTI — Libby's (w/Meat, Beans, Sauce) 15½-oz. Can — 4 for
JUICE DRINK — Pine.-Orange, Del Monte—29-oz. Can — 4 for
UNPEELED APRICOTS — Town House, Halves—No. 2½ Can — 3 for
VET'S DOG FOOD — 16-oz. Can — 12 for
JUICE DRINK — Pineapple-Grapefruit—Del Monte—29-oz. Can — 6 for
$1

New Red POTATOES
FLORIDA-GROWN
5 Pounds 39¢

RIPE BANANAS
GOLDEN-RIPE (Per Lb. 10c)
10 Lbs. $1

ARTICHOKES
JUMBO SIZE —EACH 5 for 49¢

RHUBARB — Hot House, Extra Fancy Northwest, Strawberry — 2 Lbs. 49¢

Lettuce — Large Solid Crisp Heads—Each — 2 for 25¢
Peat — Soil Conditioner—2 CUBIC FEET — $1.00
Cauliflower — Large White Curds—Each — 19¢
Daffodils — California's Finest... (Dozen 35¢) — 3 DOZEN $1

Family Napkins — Scott—60's Package — 10¢
Van Brode Cereal — Variety Pack TEN 1-oz. Packages — 39¢
Chili Con Carne — Dennison's (With Beans) 15½-oz. Can — 3 for 89¢
Cherry Pie Filling — Comstock—22-oz. Can — 39¢
Instant Cocoa — Hershey—½-lb. Can — 2 for 45¢
Pinto Beans — Town House—2-lb. Cello (4-lb. Cello 57c) — 29¢
Long Grain Rice — Show Boat, White 5-lb. Cello — 89¢
Star Olive Oil — Imported—Gallon Can — $3.98
Large Eggs — GRADE AA Cream O' The Crop—Carton Dozen — 49¢
Tenderleaf Tea — (Deal) Carton of 48 Bags — 60¢
N.B.C. Fig Newtons — 16-oz. Package — 39¢
Graham Crackers — Busy Baker 1-lb. Package — 2 for 69¢

The Greeters
Eda Lippi
Contra Costa's Oldest
WELCOMING SERVICE
CONTINUOUS SINCE 1947

ANTIOCH, CONCORD, DANVILLE, LAFAYETTE, MARTINEZ, ORINDA, PITTSBURG, PLEASANT HILL, RICHMOND, WALNUT CREEK

A NEWCOMER MEANS NEW BUSINESS
LET THE GREETERS BRING THAT BUSINESS TO YOU
The Greeters 11 La Espiral, Orinda CL 4-3800 or CL 4-5790

Briefings Prepare for Heart Campaign

Dr. Floyd B. Marchus, 1961 Heart Fund chairman of the Contra Costa County Heart Association, said plans for the annual fund drive to fight heart diseases are progressing.

Area chairmen are briefing volunteers who will call on their neighbors during the afternoon of Sunday, February 26.

This date has been designated Heart Sunday throughout the nation.

Marchus observed that only research can provide the new scientific knowledge through which the heart and blood vessel diseases eventually will be controlled.

"Latest statistical figures from the death records of the Contra Costa County Health Department show that over half of the deaths in this county are caused by some form of heart disease," he said.

He said while 66.3 percent of the deaths in the age group over 70 are caused by the heart and circulatory diseases, the death toll from infancy to 60 years is also high—43.6 percent.

Even in children under one year of age, 10 percent of the deaths are attributed to congenital malformations of the heart and circulatory system, he said.

"THE PRIMARY objective of the Heart Fund is the support of an expanded program of research, education and community service to bring the Nation's Number One killer under control," Dr. Marchus said.

While stressing the importance of increased support of research, Marchus added that the Contra Costa County Heart Association has stepped up its professional education efforts to bring to physicians new and existing knowledge gained through research for the benefit of cardiovascular patients.

One of the most dramatic research results in recent years is development of a new non-surgical method of restoring the beat to a stopped heart which has been pronounced successful in 70 percent of cases.

Known as "closed chest cardiac rsuscitation," the new technique has received wide attention in the medical profession since it was first described some months ago by a team of Johns Hopkins Hospital scientists. The method is a controlled intermittent pressure of the hands over the patient's breastbone.

THIS TEAM is serving as instructors for Heart Association-sponsored courses to spread knowledge of the method throughout the nation. Two county physicians who have recently taken the course, will disseminate information on the new technique to local doctors.

The Annual Postgraduate Course for Physicians, now in its eighth year, is another professional education service of the Contra Costa County Heart Association for the purpose of bringing benefits of research to patients through education of the busy physician.

$ DOLLAR DAYS $
SPECIAL
NEW! SACK APPLE PIE 69¢
SUGAR PLUM BAKERIES
Walnut Creek 1355 Main, YE 4-4637
Concord MU 5-4392 Concord Blvd. and Colfax

APPLESAUCE Highway—16-oz. Can
S&W KIDNEY BEANS 17-oz. Can
TOMATOES Gardenside—16-oz. Can
ASPARAGUS All Green—Gardenside—15-oz. Can
SLICED BEETS Highway—16-oz. Can
YOUR CHOICE **7 for $1**

BIG DOLLAR DAYS EVENT!

Contest! Win An RCA Whirlpool Freezer!

King Size Pkgs. Of FROZEN FOODS

Green Peas	Bel-air—2-lb. Cello	59¢
Peas & Carrots	Bel-air—2-lb. Cello	49¢
Sliced Carrots	Valley Frost—2-lb. Cello	39¢
Cut Green Beans	Bel-air—1¾-lb. Cello	59¢
Mixed Vegetables	Bel-air—2-lb. Cello	59¢
French Fries	Bel-air, Crinkle Cut—2-lb. Cello	49¢
Golden Corn	Bel-air, Whole Kernel—2-lb. Cello	59¢

BEL-AIR PIES
Frozen—Mince, Pumpkin, Apple, Peach, Boysenberry, Cherry, Pineapple or Apricot 8" (24-oz.) Size—Each **39¢**

GET ENTRY BLANKS AND FULL DETAILS AT YOUR SAFEWAY . . . Here's a contest that gives you 200 chances to win a first prize! Yes, 200 persons will each win a handsome 11 cubic foot Whirlpool Freezer . . . and 2,000 others will win second prizes. Hurry to Safeway right now for your entry blank and complete details on the contest. You may be a lucky winner! To make your trip to Safeway doubly worthwhile, stock up on the many frozen food values now!

Asparagus Spears	Bel-air 8-oz. Package	3 for
Cauliflower	Bel-air—10-oz. Package	5 for
Instant Waffles	Bel-air—5-oz. Package	8 for
Potato Patties	Bel-air—12-oz. Package	6 for
Lima Beans	Bel-air—10-oz. Package	5 for
Zucchini Squash	Valley Frost 10-oz. Package	6 for
Corn On The Cob	Bel-air TWO Ears Package	5 for
Boysenberry Juice	Knotts Berry Farm 6-oz. Can	4 for
Black Eye Peas	Bel-air—10-oz. Package	4 for
Italian Beans	Le Valley Farms—10-oz. Pkg.	4 for
Spinach	Bel-air, Chopped or Leaf—12-oz. Pkg.	8 for
Broccoli Spears	Bel-air—10-oz. Package	5 for
Rhubarb	Bel-air—12-oz. Package	5 for
Sliced Strawberries	Bel-air 10-oz. Package	4 for
French Fries	Bel-air—9-oz. Package	6 for
Raspberries	Miss Muffet—10-oz. Package	4 for
Manor House Pies	Chicken, Beef, Tuna or Turkey—8-oz.	4 for
Dinners	Turkey, Chicken, Salisbury Steak or Beef Swift's or Morton's—11-oz. Package	2 for

WE GIVE BLUE CHIP STAMPS
HAPPY FIFTH ANNIVERSARY! . . . 30 FREE STAMPS AT YOUR REDEMPTION STORE FOR EACH FILLED BLUE CHIP SAVER BOOK REDEEMED BEFORE FEBRUARY 28TH!

APRICOT NECTAR Town House—46-oz. Can 3 for $1
GREEN PEAS Gardenside—17-oz. Can 6 for $1
BARTLETT PEARS Highway, Halves—29-oz. Can 3 for $1

CHUCK POT ROASTS
Safeway Cuts Only 6 Blade & 7-Bone Pot Roasts From Each Beef Forequarter—
Each Trimmed To Represent An Equal Value!
ONE LOW PRICE FOR ALL!
U.S.D.A. 'Choice' Grade Beef! Pound **49¢**

PRICES EFFECTIVE WED. THRU SAT., FEBRUARY 8, 9, 10, 11, in Lafayette, Walnut Creek, Danville, Pleasant Hill, Martinez, Concord, Orinda and Rheem.
Right to Limit Reserved

Boneless **CROSSRIB ROASTS**
Cut From Aged-Tender U.S.D.A. "CHOICE" GRADE BEEF!
Lb. **89¢**

Beef Stew	Lean, Boneless Cubes U.S.D.A. "Choice" Grade Beef—Lb.	79¢
Plate Boiling Beef	U.S.D.A. "Choice" Grade Beef—Lb.	23¢
Beef Short Ribs	Try 'Em Braised . . . U.S.D.A. "Choice" Grade Beef—Lb.	39¢
Lean Ground Chuck	Tasty and Delicious—Lb.	69¢
Beef Shanks	Center Cuts . . . U.S.D.A. "Choice" Grade Beef—Lb.	43¢
Pork Sausage	Safeway's Own . . . 100% Pure Pork—Bulk—Lb.	43¢
Breakfast Sausage	Safeway's Own. Mildly Seasoned—1-lb. Rolls—Lb.	43¢
Pre-Cooked Scallops	Captain's Choice . . . Fresh-Frozen Just Heat 'n' Eat—7-oz. Package	39¢
Canned Hams	Dubuque's Boneless, Cooked and Smoked Net Weight 5 lbs. Each	$4.29

Dairy Section Favorites . . .
Ice Cream Cherry-Vanilla and Other Flavors . . . Lucerne—½ Gallon Carton 69¢
Butter 1st Quality, Lucerne—Grade "AA" Cubes—1-lb. Carton 69c
Cottage Cheese Lucerne Pint Carton 29¢ Quart 57¢
Lucerne Slenderway Liquid or Frozen—Chocolate or Vanilla—Daily Diet 900! Quart Carton 79¢
Cheese Spread VAN ZEE 2 Lb. Loaf 79¢

Roxbury Chocolate Festival
• CHOCOLATE STARS (7-oz.) • MALTED MILK BALLS (7-oz.)
• CHOC. BRIDGE MIX (8-oz.) • CHOC. RAISINS (8-oz.)
• HONEY COMB CHIPS (8-oz.)
. . . YOUR CHOICE 3 for $1
Peanut Clusters Roxbury—14-oz. Cello 2 for $1

COFFEE BUYS
Safeway Instant 6-oz. Jar 79¢
Airway Instant 12-oz. Jar $1.49
Nob Hill Coffee
Whole Roast 2 Lb. Bag 89c

Truly Fine BRAND NYLON HOSIERY
39¢ SALE!
51/15 PLAIN SEAM
(Regularly 69c Pair)

SAFEWAY

County Workers Safety Record Improves

Contra Costa County employees have worked over one-half million man hours without a lost-time injury. Each day they are adding 22,760 man hours to this record, according to F. E. Emery, director of personnel.

Although the County safety program has shown improvement in the accident rate over the past eight years, the third quarter of 1960 showed an upward trend.

Since last October the rate has again been on the downward trend. Last month the frequency rate dropped to zero.

The Department of Public Works, headed by Victor W. Sauer, has completed three consecutive months without a lost-time injury.

The County Hospital, under the direction of Dr. George Degnan, is the largest single department in the county and has relatively high work hazards for its employees.

The hospital staff has turned in two consecutive no-lost-time months of work. The accident prevention activities of the Hospital Safety Committee and the nursing staff has been a major factor in the low accident rate at the hospital.

The Sheriff's Department, the Probation Department, the Health Department and the Building Maintenance Department, as well as all other county departments have contributed many accident-free man hours of work.

County Wants Telephone Operator

Contra Costa County Civil Service Department is currently accepting applications for the position of telephone operator. The salary is $325 to $395 per month.

There is one vacancy on a part-time basis. The person selected for this position will fill in for employees who are on vacation or who are absent due to sickness. County switchboards are located in various places throughout Contra Costa County including Pittsburg, Martinez, and Richmond.

Minimum requirements include graduation from high school and two years of experience in the operation of a private or public branch telephone multiple, dial exchange having at least 10 trunk lines.

BERKELEY J. E. French Co. 2201 Dwight Way
HAYWARD Ray Brown Motors, Inc. 21994 Mission Blvd.
LAFAYETTE Butler-Conti, Inc. 3434 Mt. Diablo Blvd.
LOS GATOS Abbott & Gibb Dodge-Simca 66 East Main St.
MOUNTAIN VIEW Stan Burberick Dodge El Camino Real & Castro
OAKLAND J. E. French Co. 2740 Broadway
PALO ALTO University Dodge 780 High Street
REDWOOD CITY Ferris Miles, Inc. 1101 Main St.
RICHMOND Reese F. Starr, Inc. 405 - 24th St.
SAN BRUNO Sidlow Motors 398 El Camino Real
SAN FRANCISCO J. E. French Co. 1849 Van Ness Avenue; Fred R. Nichols 1509 Valencia Street; S & M Motors 4041 Geary Blvd.
SAN JOSE Hands Motor Co. 230 North First Street
SAN MATEO Doherty Bros., Inc. 790 North San Mateo Drive
SUNNYVALE Jere W. Smith, Inc. 550 El Camino Real

Las Lomas Takes over Top Spot

Knights Lead by One Game Over Miramonte and Dons

By ERWIN MATTSON

The Las Lomas Knights are riding high with a one game bulge on Foothill league opponents but just how long they can stay there remains a big question mark. The final outcome might not be decided until the final league game to be played on Tuesday, February 28.

The Knights find themselves in the top spot by virtue of a 59-49 win over the Acalanes Dons in last Tuesday's game.

Tonight finds the Knights favored to edge the troublesome San Ramon Wolves. Las Lomas always seems to have trouble with the Wolves, but at the same time always manage to win.

SAN RAMON has a big gun in K. C. Evans, one of the league's top scorers, but the Knights, on the other hand, have a trio of their own in Bob Nichols, Rod Holcomb and Rene Brandol.

FOOTHILL LEAGUE STANDINGS

	W	L	PS	PA
Las Lomas	7	2	430	384
Miramonte	6	3	430	352
Acalanes	6	3	414	398
Piedmont	5	4	475	449
Alhambra	2	7	418	538
San Ramon	1	8	448	533

GAMES TONIGHT

Las Lomas at San Ramon
Alhambra at Acalanes
Miramonte at Piedmont (3:30 p.m.)

GAMES TUESDAY

Acalanes at San Ramon
Piedmont at Alhambra
Miramonte at Las Lomas
(All afternoon games)

They have done their share in scoring and probably will score enough to defeat the Wolves in tonight's fracas.

San Ramon has been able to score well enough on most occasions, but has problems with defense.

In other games, Alhambra comes to Acalanes and in this one the Dons rate the favorite role on two accounts.

First they won in an earlier go and, second, they have the home court advantage.

THE GAME will have an added attraction in that a former Don, Jim Hammett, is the scoring ace for Alhambra.

Jim transferred as a junior this fall and is expected to be a three-letter man, having monogrammed in football and now it's basketball, with baseball on the spring agenda.

Acalanes has been an in and out club this year, rising to the heights as they dropped Miramonte last Friday night, only to fade in the closing quarter for their second loss in a row to Las Lomas.

John Jones has been a standout for the Dons in recent games with his all around play and it could well be a scoring duel between Jones and Hammett tonight.

Needless to say, the Acalanes crackerbox should be filled to see if the Dons can win and stay in the pennant race.

In the other game Miramonte plays at Piedmont in the afternoon and it's a must for both clubs if they are to stay in contention.

The Mats lost to Acalanes last Friday night and in the process lost a top player in Bill Caldwell, who sustained a knee injury that has sidelined him indefinitely.

THE MATS pretty well took up the slack last Tuesday, though, as they won over Alhambra handily, 69-36, breaking a three-game losing streak.

Next Tuesday finds Acalanes at San Ramon with Piedmont at Alhambra and Miramonte in a big one at Las Lomas.

If Las Lomas wins tonight over San Ramon, a win over Miramonte next Tuesday could pretty well wrap the title up for the Knights.

THEY'RE REAL HAPPY—Acalanes basketball Coach Bert Barnett is all smiles as he follows his team to the locker room after they upset Miramonte last Friday, 50-41. Pom-pom girls Penny Place (left) and Cindy Blado share Barnett's joy as the Dons temporarily moved into a first place tie in the Foothill League.

Mats, Dons Tie for Wrestling Title.

The Acalanes Dons and the Miramonte Matadors tied for the Foothill League wrestling title as they wound up with 5-1 records in the round robin schedule. The teams split the two matches with each other in the course of competition.

The next meeting will be on an All League basis with competition in the 12 weight divisions taking place tomorrow at San Ramon High School in Danville.

ACALANES, Miramonte, Las Lomas and San Ramon are entering teams while Del Valle wlil have a lone representative.

The other schools are allowed two in each weight division with the top two finalists qualifying for the North Coast Northern Section meet to meet at Acalanes Saturday, February 18.

Rules provide that no more than one man from the same school in a weight division can qualify for the North Coast, so in event any school has two finalists in any given weight it means the first and third man will qualify.

MATCHES at San Ramon are expected to get under way at 10 a.m., with the finals being run off at 7 p.m.

Pleasant Hill To Host DVAL Wrestling Meet

The Pleasant Hill Rams will host the Diablo Valley Athletic League meet tomorrow, with weigh-ins taking place between 8 and 9 a.m.

The Rams, who swept undefeated through league competition, are heavy favorites to cop the meet which qualifies the top two boys in each of the 12 weight divisions for the North Coast Section meet to be held at Acalanes on Saturday, February 18.

Matches are scheduled to get under way at 11:15 a.m., with finals winding up the all-day meet at 7 p.m.

Tuesday the Pleasant Hill wrestlers posted a practice meet wrestling win last Tuesday when they racked up a 35-8 win over San Lorenzo.

The charges of Coach George Galli had things pretty much their own way as San Lorenzo forfeited two weights and San Lorenzo could manage but two wins and a draw on the 12-bout card.

Poor College Park Loses 8th in Row; Rams Win No. 4

The Pleasant Hill Rams posted their fourth win last Tuesday afternoon as they rolled to a 55-35 win over neighboring College Park.

The charges of Coach Art Poulin posted a comfortable 21-5 first quarter lead and while College Park closed the gap slightly to a 29-17 halftime lead, the Rams opened it again for a 43-28 third quarter lead.

They coasted in as they outscored College Park 12-7 in the final period of play.

CENTER Dick Dale paced the Rams' scorers with an even 16 points on seven field goals and a pair of free throws.

CONTRA COSTA DIVISION

	W	L	PS	PA
Clayton Valley	7	1	437	341
Pittsburg	6	1	439	284
Mt. Diablo	6	1	337	274
Pleasant Hill	4	4	371	349
Antioch	2	6	380	429
Pacifica	2	6	340	431
College Park	0	8	272	468

Mickey Sytowski topped the College Park scorers with 12 points on five field goals plus a pair of free throws.

College Park has now lost eight in a row.

In the junior varsity game, the Rams won 35-17 with their Dennis Barry copping scoring honors with 11 points.

OTHER Contra Costa League results last Tuesday found Clayton Valley nailing Antioch, 64-53, while Mt. Diablo kept tight in the pennant roce with idle Pittsburg as they rapped Pacifica, 70-36.

In last Friday's play Clayton Valley defeated Pleasant Hill, 52-40, after taking a 13-8 first quarter lead and staying in front all the way.

Gary Loveridge topped Clayton Valley scorers with 15, while the Rams' best was Dick Dale with eight.

In other league games Pittsburg stayed tied for the top spot with Clayton Valley as they topped Antioch, 59-48, while Pacifica waltzed to an easy 57-34 win over College Park.

SIGNAL EARLY

Last-minute signaling when driving is dangerous, warns the California State Automobile Association. Whether you have mechanical turn indicators or use hand signals, the law requires you to signal at least 100 feet before making the turn.

Las Lomas Defeats Dons To Grab League Lead

With three weeks remaining in league play, the Las Lomas cagers suddenly find themselves sitting on top of the Foothill loop with five straight wins under their belt.

Miramonte, which looked like a sure thing for the title two weeks ago, suddenly lost its steam, dropped three games in a row before getting back on the credit side Tuesday.

The Mats find themselves facing a must game Tuesday against Las Lomas. If the Knights win, the race is as good as over.

Last Friday night found the Acalanes Dons pulling the big upset when they came from behind to topple Miramonte 50-41.

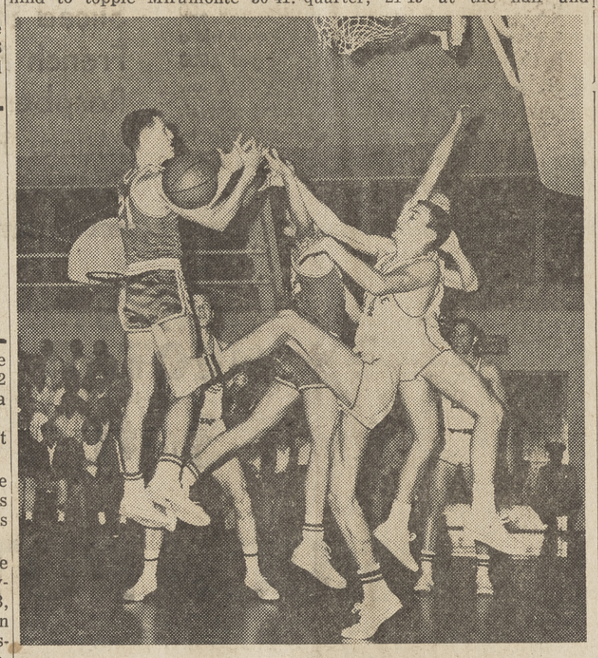

BASKETBALL BALLET—Two Acalanes players and two Miramonte opponents do a little jig as they all grab in vain for a rebound in last Friday's game at Acalanes High. One of the high-stepping players has swatted the basket in an attempt to reach the evasive ball. Doug Treter (21) and Glen Abernathy are the Dons in the picture. Jack Gilbert (44) is the Miramonte player in the foreground.

—Sun photo by Mattson.

MIRAMONTE held at 25-19 advantage but saw it dwindle in the second half as Acalanes went ahead 34-33 at the end of the third quarter and kept going to cop the nod, 50-41.

Guard John Jones was a standout for the Dons with his all around play as he stole the ball time and time again and chalked up 14 points in the process while teammate Dave Stegman tanked 11 points.

Miramonte's Jack Gilbert was the only Mat in double figures, but his 21 points was tops for the game, with 16 of them coming in the first half.

TOM STRAIN was a big factor for the Dons as he controlled the Acalanes boards particularly in the early play.

In other league play Piedmont threw a scare into Las Lomas before going down in a thriller, 39-37.

The game was tied at 37-all with seven seconds to go when Rick Scott hit from the foul line for the decisive field goal.

Bob Foskett with 13 and Bill Clayton with 10 topped the Piedmont scoring, while Bob Nichols with 10 was tops for the Clan.

PIEDMONT led most of the way, being ahead 10-8 at the quarter, 21-19 at the half and 26-24 at the end of the third period of play.

San Ramon scored 59 points last Friday night, but the Alhambra Bulldogs riddled its defense for 67, paced by Jim Hammett with 21 and Dennis Watson's 13.

K. C. Evans and Jim Howell headed San Ramon with 13 each, while Jim Wood bagged 11.

Last Tuesday's play found Las Lomas taking over sole possession of first place as they trimmed the Acalanes Dons 59-49, with ace Bob Nichols hitting for a nifty 25 points.

THE GAME was close in the early stages, with the Knights not taking over until the final quarter.

In fact, Acalanes had a 28-25 halftime lead and the score was 40-all at the end of the third quarter.

The Las Lomas five really got things going in the final period, however, as they put 19 points through the hoop while the Dons could muster only nine.

JOHN JONES was top scorer for the Dons with 18 points while teammate Tom Strain had 13.

In other games Tuesday Piedmont cleared the bench and racked up a season's high of 87 points in downing San Ramon, 87-58.

Miramonte, stung by three straight defeats, came back with a vengeance last Tuesday afternoon, giving the home fans a real chance to root as they racked up the Alhambra Bulldogs, 69-36.

-Sun Sports-

Friday, February 10, 1961

St. Mary's Faces Broncos on TV in Oakland

Riding the crest of a five game winning streak, the St. Mary's Gaels resume WCAC play tomorrow night when they meet Santa Clara in a televised game at the Oakland Auditorium.

The Gaels' 13-4 mark is the best overall record among WCAC teams.

They are 2-1 in conference play.

LOYOLA leads the loop with a 6-1 mark. Santa Clara is in the second spot with a 3-2 mark.

St. Mary's and USF with 2-1 marks are still in the race, but they have the pressure on with Loyola already winning four more games than they have played.

Last Wednesday night St. Mary bounced hapless Pepperdine at Moraga, 74-58.

The Waves battled all the way until they ran out of gas in the last five minutes after pulling to within six points of the Gaels.

Tom Meschery and Steve Gray shared scoring honors for the Gaels with 18 points each.

Last Saturday night Meschery was the whole show as he poured 27 points through the hoop with St. Mary's taking an easy 81-58 win over San Diego State.

Hamilton Holmes notched 19 points for the winner. Al Clairbourne contributed 12 points.

ST. MARY'S hosts College of Pacific Tuesday evening before facing league leading Loyola at the Moraga gym next Saturday evening.

Viks Need Win Tonight To Stay In Title Chase

The Diablo Valley College Viking cagers will be out to break a two-game losing streak tonight at 8 p.m. when they host San Jose at the Viking gymnasium.

San Jose is tied for the top spot in the Big Eight Conference with Oakland and Contra Costa.

The three teams all have 5-1 records.

The tie will be broken this evening when Oakland and Contra Costa College battle it out at San Pablo.

THE VIKINGS, who dropped from a first place tie with two losses against Vallejo and Menlo have a chance to get back in the race tonight.

A win would give the Viks a 4-3 mark.

San Jose and the loser of the Oakland-Contra Costa game would be 5-2 and the league leader would be 6-1.

A chance to stay in the thick of the title fight disappeared for the Viks last Friday night when they fell in overtime to Menlo, 57-55.

The Ski Line

Perfect Spring Weather Draws Skiers To Slopes

By HEC HANCOCK

It was strictly spring skiing last week-end throughout the Sierra. Shirt sleeves, sun tan lotion, and dark glasses were the order of the day.

The weather for the area ranging from Yosemite to Mt. Shasta was just about as perfect as can be hoped for. The only thing marring the clear blue skies were the contrails of the occasional supersonic jet streaking high overhead.

While the snow pack can stand replenishing, ski conditions were excellent.

MAKING a safari to Squaw Valley under these conditions were three bus loads if intermediate school students from Stanley school in Lafayette. This trip differed from the multitude of similar trips in that rather than just affording a frolic in the snow, the entire group made fine progress in actually learning to ski.

Very few of the group had ever been on skis before, but by the afternoon, all were riding the rope tow and sliding down slopes with gay abandon!

The rapidity with which kids of this age can learn is utterly amazing!

Some show immediate promise of becoming outstanding skiers.

Barbara Drolet on her first day looked as though she had skied for years.

Linda Conti, Allyson Raymond and Carolyn Pease all made fine headway.

Some had skied before and showed fine form on the chair lift slopes. This group included Andy Picard, Bob Harris, Kacy Cook and Barbara Chamberlain. Dick Swanson, Randy Thomas and Duffy Tussing enjoyed the poma lift hill.

EASILY the best sport of the bunch was Karen Wagner.

Karen encountered some difficulties getting started, but remained in good spirits, and by the end of the day was well on the way to learning to ski.

One and all are ready to go again, any time!

Bob and Lorene Crutcher of Danville gathered up their children, Linda, Lisa and Bobbie and headed for the deep snow at Mammoth Mountain over the past week end. Ideal conditions were reported.

The Grant Burton family of Walnut Creek gathered from such diverse spots as San Rafael and Santa Clara and descended on Yosemite and Badger Pass over the week end.

THE SITZMARK Ski Club of Las Lomas made their annual trek to Yosemite and while tired and stiff Monday reported the trip had been a success.

The G.A.A. group of Del Valle High have a trip to Dodge Ridge scheduled for the last of February.

This upcoming week end will be a three day holiday one for many due to the Lincoln birthday Monday.

In recent years Washington's birthday has marked the big week end in the snow for many, but this year it falls in mid week.

Since many school, church and youth groups take advantage of the extra day for their annual outing, facilities in the mountains are taxed to the saturation point.

For those hoping to head for the high country, the better part of wisdom is to be sure of your arrangements.

RENTALS of ski equipment and clothing should be made as soon as possible to insure getting proper fits.

Check now for reservations at your favorite resort.

Highways leading to the mountains are more crowded than usual, so it is a good idea to allow more time for the trip.

Speaking of making the trip, be sure the family auto is in shape. Put sufficient anti-freeze in the radiator to prevent cracking the motor block.

While you've probably heard this time and time again, there is always someone that doesn't get the word.

Be sure to carry tire chains.

DON'T TRY to outguess the weather.

Storms can come up in a matter of a few minutes, and without chains, you've got problems.

Gael Sports Night Set for March 23

Co-chairmen Felix Chialvo and A. Anthony Bilotti have announced that the Saint Mary's College Friends of the Renaissance will again sponsor Gael Sports Night.

The affair, which traditionally honors great Gael athletes of the past, will be held March 23 at the Colombo Club in Oakland.

This year's dinner will extend special recognition to the following past coaches: Slip Madigan, Jim Phelan, Johnny Vergez, Eddie Erdelatz, Marty Kordick, Ike Frankian, Tom Coll, George Poppin, Joe Ruetz, Joe Verducci, Lou Guisto, Dutch Conlon, Jimmy Underhill, Red Foley, Benny Neff, and Clarence "Swede" Anderson.

All proceeds will go toward the establishment of the Chair of Italian at Saint Mary's College, an effort pioneered by Chialvo and Bilotti, and supported by the Friends of the Renaissance through their annual reception held at the College in the fall, and Gael Sport Night held annually in the spring.

THE NEW BRASS RAIL
1901 PARK STREET
In Alameda
Famous for French, Italian and American dishes and old world paintings . . . Takes pleasure in announcing as your host—
VICTOR CRODOT
formerly with the Villa De La Paix

INVESTMENT OF THE WEEK
EARN 10%
$1700 second deed of trust on 3 bedroom, 2 bath, hardwood floor, Holbrook Heights home. Loan pays $54.86 per month including interest at 10% with 3 year due date.
Let your money earn 10%
Why Take Less?
Contra Costa Mortgage
1810B Willow Pass Rd.
Concord, Calif.
MU 6-1000

RE-DOING A ROOM?
BIG JOB OR SMALL: Converting to an all-electric kitchen? Adding those built-in bookshelves you've always wanted? EXPERT WORK and help in all details of planning are yours from Custom Construction Co. FAST AND THOROUGH...no delays...no interruptions. It's easier than you think to keep your home young, increase its value, add to your living pleasure! EASY FINANCING adjusted to your personal budget puts it all within your reach. CALL FOR AN ESTIMATE!
CUSTOM CONSTRUCTION CO.
2076 MT. DIABLO BLVD. • WALNUT CREEK • YE 4-9318

Improve Your Fireplace!

Thermo-Rite
TEMPERED GLASS ENCLOSURE FRAMED IN SOLID BRASS!
• LOWERS FUEL BILLS • NO SPARKS
• NO FLOOR DRAFTS • NO SMOKE

UNIFORM HEAT FROM FLOOR TO CEILING! BURN WOOD, BRIQUETS OR SIMILAR FUEL! YOU CONTROL FIRE . . . YOUR HOME AND FAMILY SAFER!
Makes your hearthside lovelier . . . more livable for a lifetime!

OPEN SUNDAY
YE 4-5337 • PLEASANT HILL
PATTY-O AT THE MONUMENT

Go to the SNOW!
Rent everything you need from
KELLYS

© KELLYS 1960
New skis with safety bindings . . . new double boots, fine nylon parkas and tailored downhill ski pants now available at low week-end rental rates. Toboggans, sleds, ski racks and other Ski-ing needs always ready for your week-end snow trip. Call today for your reservation!
FOR LATEST SKI REPORTS
DIAL TEMPLEBAR 4-SNOW
KELLYS 2505 TELEGRAPH, OAKLAND • HI 4-6946
2707 MT. DIABLO BLVD., LAFAYETTE • AT 3-2909

HYDRAMATIC SPECIAL
MOST EXCHANGE AUTOMATIC TRANSMISSIONS COMPLETE
99.50
WRITTEN WARRANTY
TRANSMISSION ADJUSTED WHILE YOU WAIT 4.95
TAXES NOT INCLUDED
OLDEST SPECIALIZED AUTOMATIC HOUSE IN THE WEST
HOLLIDGE HYDRAMATIC SERVICE
1532 MT. DIABLO BLVD. YE 4-1330
WALNUT CREEK

The Sportsmen

Bright, Beautiful Days Gives Fishing a Boost

By LARRY JACKSON

With the bright beautiful days of the past week, fishing has received its best shot in the arm.

The piscatorial fans have been gathering at their favorite spots and the speedy fishing craft have again taken to the waves and the fishing coves.

Ae we had remarked in previous issues, the fish were there and more than cooperated.

STURGEON remains the talking point and the action with most fishing fans.

Showing the way in their field, Ray Spenser, Concord, a real know-how sport, leads the take with a nice fat sturgeon going 6 feet 3 inches and tipping the scales at 123 pounds. The fish was taken on sardines between the Roe-Ryder Island cutoff.

Bennie Braugham, Pittsburg, boated another in th Suisun breakthrough that went 52 inches. Charles Shingler, Concord, boated one going 64½ inches and weighing 51 pounds.

While we were visiting McAvoys Harbor, where the boats docked and embarked, we watched George Katanick, ex-commodore of the Pittsburg Boat Club, and Angelo Compomizzio, dock with a beautiful sturgeon measuring an even 60 inches and hitting the scales at 54 pounds. The boys said they had several hits and several that were not legal size that were thrown back. Their bag also consisted of a fine 10 pound striper.

Fishing off the PG&E power house, Lloyd Waekerle, Pittsburg, boated another lunker set for a Schenley award. The fish weighed in at McAvoy's Bait and Tackle at an even 36 pounds. The registry book shows this "take" as leading the weekly league at this spot. In Lloyd's bag were also a 6 pounder and a 6 lb. 12 oz. for his limit.

Bob Howard, also fishing this same area, nailed one at 19-15 oz. Earl Sylvester, Concord, who berths his new craft in the New Wildes covered area, limited out with a 12-13½ and 14-6 oz. set.

Over the weekend the fish count ran 27 stripers and 36 flounders, a nice catch in anybody's waters.

AT WHITES Fishing resort, Eddie Lockhart topped the bags with an 18-pound beauty and reported several that came "unbottoned" or broke off.

One Sunday fisherman at this spot, came in grumbling that he lost most of his line as well as all his terminal tackle on a fish that he just couldn't handle.

DOWRELIOS showed an upgrade in fishermen with the catches matching the fishing skill. Boats have been working the area around the Navy ship parking area and the mouth of the Napa with equal success. All fish are reported as running in the 8-10 pound category.

DON'T FORGET the February 14 date at the W. C. Sportsmen Club. A fine picture of big game hunting is one the agenda with also a guest speaker in the person of Bud Boyd, our personal friend and sports columnist.

The meeting is a social event and all sportsmen are invited to attend and meet their local sportsminded friends.

Mark that calendar now for a fine evening.

Donna de Varona Sets Three Marks

Donna de Varona, the Lafayette miss who went to the Olympics in Rome at the age of 13, looks to be on her way to win bigger and better records in the swim world.

She splashed her way to six firsts in the fifth annual Alameda Naval Air Station AAU Invitational meet held last Friday, Saturday and Sunday.

In Friday night's competition Donna won the 440 freestyle with a 58.8 and set a new national and American mark when she won the 100 yard freestyle, stopping the clocks at :58.8.

SHE TOPPED off the evening by swimming a lap on the second place freestyle relay team.

Saturday found her tieing a national record with a 1:07.7 in the 100 yard backstroke and then posting a new national and American time with a 2:26.5 in the 200 yard individual medley.

Sunday sne wound up with another pair of first place medals as she won and set a new national record in the 100 yard freestyle with a :58 flat.

She finished up the weekend competition by chalking up another first place in the 100 yard butterfly with a new national and American record in the process with a 1:04.7.

Her next competition will be on the weekend of February 17-19 when she takes part in another AAU meet to be held at Palo Alto.

Jr. Hockey Game Set For Sunday

The Walnut Creek Junior Hockey League, whose games were postponed rast week, will play again Sunday night at the Walnut Creek Ice Rink.

The Ramblers will meet the Chargers in a B division game set for 7 p.m. In an A division game at 8:30 p.m. the Tigers will play the Bears.

The Junior Hockey League games are open to the public free of charge.

Church Teams Battle for YMCA Lead

Suburban Youth Fellowship and Hillcrest Congregational are tied for first place in the high school division of the Pleasant Hill Recreation YMCA Church Basketball League.

Both teams have 4-0 marks, with three games yet to play.

In the Young Adult division four teams are tied for the top spot.

Clayton Valley Neighborhood, Trinity Lutheran, Pleasant Hill Baptist and First Christian, Concord, all have 3-1 records.

Meschery Is Top Scorer After 3 Games

West Coast Athletic Conference basketballers answering to the name Tom lead three of the four individual statistical categories as WCAC play nears the halfway mark.

Tom Meschery of St. Mary's held his league scoring leadership but lost his field goal percentage leadership to fellow Gael Tom Sheridan.

Loyola's Tom Ryan, the only WCAC athlete to be listed among the leaders in all categories, held his top spot among the loop's rebounders, while Harry Dinnell of Pepperdine swept through the domination of the Tom's with first place among the WCAC free throw shooters.

Team statistics show St. Mary's leading in offense and in field goal percentages with a 49.7 shooting mark.

Santa Clara and San Jose State ranked 1-2 in national defensive statistics hold the same positions in WCAC competition.

Both teams have limited league foes to less than 50 points per game, as has been the case for stingy Bronco and Spartan defenders throughout the entire season.

Meschery and COP's Ken Stanley are the only league shooters with a 20 plus point per game scoring average.

Meschery has tallied 65 points in three games for a 21.7 mark while Stanley has 41 in two WCAC starts for a 20.5 average. Steve Cray of St. Mary's has a 19 point average in three games.

Seven league shooters are hitting 50 per cent or better from the floor with Sheridan, the chunky Gael guard, connecting on 17 of 29 for a leading 58.6 mark.

Seaport Ladies Retain First At Monument

Seaport Auto Parts is still in first place in the Busy Belles Bowling League at Monument Bowl.

They now have 60 points after splitting four points with Contra Costa Health Foods.

Beneficial Life is in second, with Dulaney State Farm and Corbin's Pharmacy in third and fourth place.

Virginia Sisler of Park and Shop Cleaners had high game of 181, and Marion Corder of Corbin's Pharmacy had high series of 477, with 150-161-166.

Betty Hunter of Darrah's Paints picked up a 2-7-10 split.

Need an Extra Day to Shop? Check This Guide for

SUNDAY SHOPPING

Building Materials • Sun. 9-12
Garden Supplies — Feed and Fuel
DIAMOND K SUPPLY
Mt. Diablo Blvd., Lafayette AT 4-4477
Paint Hardware · Garden Equipment

Equipment Rentals • Sun. 9-12
LAFAYETTE RENTAL AND HARDWARE
3697 Mt. Diablo Blvd. AT 4-4438

Lighting Fixtures
LAFAYETTE APPLIANCE AND ELECTRIC
Phone: ATlantic 4-4627

NOW OPEN FOR MEMBERSHIPS!
BUCKEYE RANCH POOL
OPEN MAY 1 TO OCT. 1

- Recreational facilities
- Volley Ball
- Horse Shoes
- Badminton
- Ping Pong
- Large Barbecue Grounds

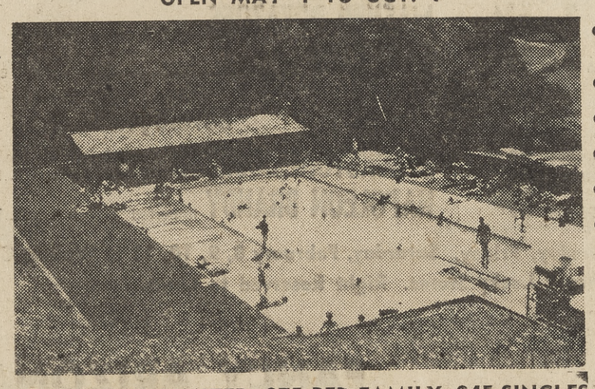

- Luxurious 30x70 heated pool
- Beautiful Valley
- Rolling Hills
- Native Trees
- Enclosed Play Area
- Wading Pool for Small Fry

Call Manager Evenings N. Keeney At 3-8824

MEMBERSHIP LIMITED: $75 PER FAMILY, $45 SINGLES

Call Manager Evenings Clint Nielsen YE 5-2458

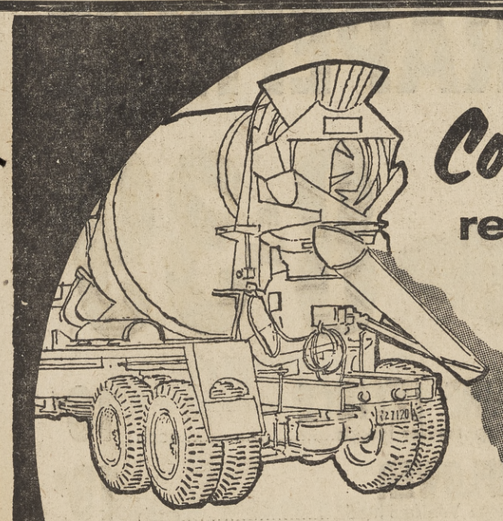

Colored ready-mixed Concrete

10 DIFFERENT COLORS

ECONOMICAL—costs very little extra per square foot . . .
DURABLE—color all-the-way through the concrete . . .
PERMANENT—to weather and sunlight . . .

WALNUT CREEK AGGREGATES CO.
East Newell Walnut Creek
YE 4-7694

Come in, Get Acquainted With

SAFETY

Savings, insured to $10,000 by the Federal Savings and Loan Insurance Corporation, Washington, D. C., are as safe as America itself! Since our founding no saver has ever lost a penny.

STRENGTH

Berkeley Savings is one of the Bay Area's largest, strongest, soundest associations, with safety reserves of over $8,000,000, more than double legal requirements.

SERVICE

Avoid parking problems by using our helpful drive-in teller's window; free parking on our own lot—or save-by-mail—we pay the postage.

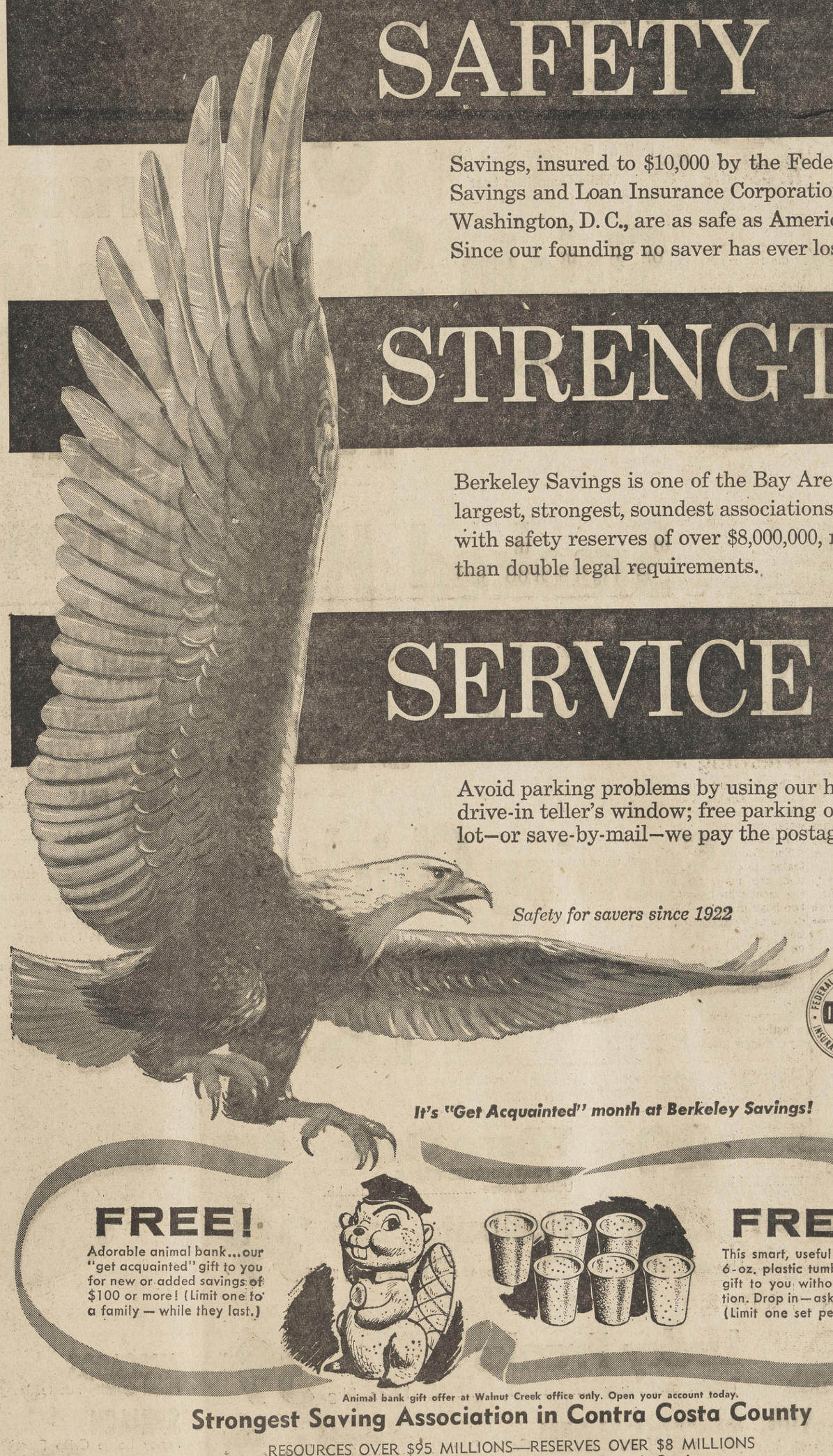

Safety for savers since 1922

4½% current annual rate

FEDERAL SAVINGS AND LOAN INSURANCE CORPORATION — SAFETY OF YOUR SAVINGS INSURED UP TO $10,000

It's "Get Acquainted" month at Berkeley Savings!

FREE!
Adorable animal bank...our "get acquainted" gift to you for new or added savings of $100 or more! (Limit one to a family — while they last.)

FREE!
This smart, useful set of six 6-oz. plastic tumblers — our gift to you without obligation. Drop in — ask for yours! (Limit one set per family.)

Animal bank gift offer at Walnut Creek office only. Open your account today.

Strongest Saving Association in Contra Costa County

RESOURCES OVER $95 MILLIONS—RESERVES OVER $8 MILLIONS
You need never leave your car . . . enjoy our **Drive-in Service**
Funds placed on the 10th earn from the 1st.
We will be happy to transfer your account by phone. Call us for details.

Berkeley Savings AND LOAN ASSOCIATION

WALNUT CREEK OFFICE • 1555 BONANZA STREET • YEllowstone 4-7600
Also—Berkeley*, North Berkeley, Oakland, Vallejo, Fremont, Richmond
*Home Office

MEMBER FEDERAL HOME LOAN BANK

LINCOLN DOLLAR DAYS Thur. Fri. Sat. FEB. 9, 10, 11

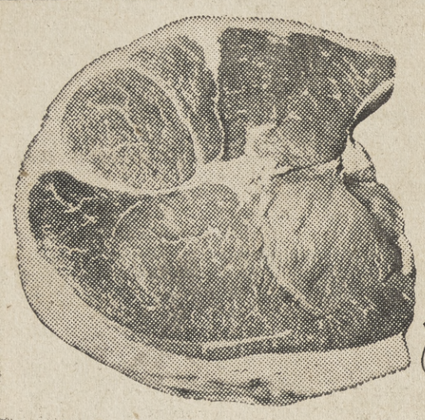

Round Steak

USDA Choice–Boneless
Full Cut
lb. 79¢

Fresh Crabs

Fresh Cooked
Fancy Dungeness
Full of Delicious Crab Meat
While Quantities Last
lb. 39¢

Sirloin Steak and Rib

USDA Choice
lb. 99¢

Smoked Ham

Sugar Cured Short Shank
Skinned
Full Shank Half
Butt Portion lb. 49¢
Center Slices or Roast lb. 89¢
lb. 43¢

Stewing Chicken

Fresh-- Whole Body
Cut Up lb. 33¢
lb. 29¢

Beef Roast USDA Choice Boneless Sirloin Tip or Rump Roast ....Lb. 89¢

Sliced Bacon LUCKY 1-Lb. Package ....Lb. 59¢

T-Bone Steak or PORTERHOUSE STEAK USDA Choice ....Lb. 1.09

Halibut Fresh Frozen Northern Steaks, lb. 45c By the Piece, lb. 39¢

Lucky Franks Tender and Juicy ....12-oz. Pkg. 39¢

SLICED SALAMI Gallo Dry ....6-oz. Pkg. 59¢

MONTEREY JACK CHEESE Lucky Random Weights....Lb. 69¢

FINAL WEEK!
Enjoy America's Great Musicals!
Featured This Week
ROBERTA or CAROUSEL
or
FINIAN'S RAINBOW and BRIGADOON
ONLY $1.69 EACH
With Each $2.50 Purchase at Lucky

Lucky STORES

Lucky Milk Evaporated—Tall Cans 2 FOR 25¢

Fresh Eggs SYLVESTER Large Grade AA—Dozen 49¢ Medium Grade AA Dozen 45¢

Lucky Margarine 1-Lb. Pkg. 2 FOR 33¢

Crisco Shortening 3 LB. CAN 69¢

Cookin' Bag BANQUET. Frozen Creamed Chicken, Sliced Beef with Gravy, Sliced Turkey with Giblets, Chicken & Noodles, Beef Stew ....Reg. Pkg. 3 FOR $1.00

Gold Medal Flour All-Purpose 10 LB. BAG 79¢

Cinch Cake Mix Devil's Fudge, White, Golden, Spice Reg. Pkg. 4 FOR 89¢

Krispy Crackers SUNSHINE 2 lb. pkg. 49¢ 1-Lb. Package 25¢

TOMATO JUICE	Lady Lee....Large 46-oz. Can	4 for $1	CAT FOOD	Capt. Kitt ....6-oz. can	10¢
FRUIT COCKTAIL	Del Monte....303 Can	4 for 89¢	PEANUT BUTTER	Peter Pan Smooth....18-oz. jar	49¢
BARTLETT PEARS	Lady Lee Halves....303 Can	4 for 89¢	MACARONI	Golden Grain—Fire King Baking Dish with 1 lb. Elbow Macaroni....both for	79¢
ASPARAGUS SPEARS	Lady Lee Green Tipped and White....300 Can	35¢	RED KIDNEY BEANS	S&W ....303 can 2 for	35¢
STRAWBERRY PRESERVES	Lady Lee Pure....1 lb. 4 oz. jar	45¢	CLAM CHOWDER	Snow's ....15-oz. can	29¢
INSTANT COFFEE	Lucky....6-oz. Jar	75¢	MINCED CLAMS	Snow's ....7½-oz. can	33¢
DILL PICKLES	Del Monte, Whole, Halves and Kosher Halves ....22-oz. Jar	35¢	BEANS AND FRANKS	Campbell's ....16-oz. can	37¢
SWEET PEAS	Green Giant....303 Can	2 for 43¢	MASHED POTATOES	Minute ....7⅛-oz. pkg.	27¢
YAMS	Jack-O-Lantern....303 Can	2 for 39¢	SANI CLOR	Bleach ....Half gallon	29¢

housewares

BINDER PAPER	or TYPING. 3 Hole— 8½ by 11 Inches 100 Sheet Packages. Reg. 49c....Special	33¢
BINDER	Plastic Covered—3 Ring 1½ Inch Ring Capacity. Reg. 1.19....Special	89¢

beverages

BLACKSTONE BOURBON	6 and 8 year old Blended Straight Bourbon 5th	3.59
NAPOLEON BRANDY	Imported French 5th	3.89

Advertised Prices Effective Wednesday, Thursday, Friday, Saturday, February 8, 9, 10, 11 in Walnut Creek, Orinda, Pleasant Hill, Concord Lucky Stores. Right Reserved to Limit.

FANCY ARIZONA
GRAPEFRUIT
8 lb. bag 39¢

AVOCADOS	Finest Quality Fuerte. Large Size....	2 for 29¢	ROMAINE LETTUCE	Large Crisp Tender Heads....each	10¢
SPINACH	Fancy Large Crisp Bunches....bunch	10¢	CAULIFLOWER	Fancy Large White Heads....each	19¢
GRAPES	Fancy Plump Red Emperors....	2 lbs. 29¢	RED POTATOES	Fancy U. S. No. 1 Medium Size, Kern County....	4 lbs. 29¢

CRANBERRY SAUCE Ocean Spray Jellied, Whole Perfect with any meat 1-lb. can 25¢

CASCADE For automatic dishwashers 20-oz. pkg. 47¢

MANDARIN ORANGES Spruce 11-oz. can 4 for 89¢

FACIAL TISSUE Chiffon Assorted Colors Pkg. of 400 29¢

DOG FOOD Red Heart Tall No. 1 can 6 for 89¢

LONG GRAIN RICE Uncle Ben's 28-oz. pkg. 57¢

CHEER Detergent Giant pkg. 79¢

COMET CLEANSER 14-oz. pkg. 2 for 27¢

PAPER TOWELS ZEE—Assorted Colors Giant roll 31¢

TREET Armour's Luncheon Meat 12-oz. can 43¢

HEINZ KETCHUP Regular 14-oz. Hot 12-oz. Bottle 2 for 49¢

MINESTRONE SOUP Riviera Tall No. 2 can 2 for 49¢

Start Your Collection Today of
"DRAMA" or "KRONOR"
Smartly-Styled Stainless Tableware
Basic 6-Piece Place Setting - - - Only $1.89
With Any $2.50 Purchase at Lucky
Accessory Pieces Also Available!

Got something to sell? You'll get quick results in The Sun!

SUN Classified Ads

Ads appear in 5 papers during the week: WEDNESDAY: Sun Shopping News. FRIDAY: Pleasant Hill Sun, Walnut Creek Sun, Lafayette Sun and Orinda Sun.
RATES: 14 words for $1.60, each additional word 10c (in 5 word groups). Same ad with no changes: Second insertion 80c: 3rd insertion and thereafter 70c on three time runs. Wednesday and Friday papers are 1 insertion.
BARGAIN COUNTER: 10 words, 2 insertions for $1.70 for articles valued at no more than $15. 50c refund if articles sell first insertion.
DEADLINES: Tues. 10 a.m. Mon. 4:00 for canceling ads. Mon., 12 noon to place cancel classification 68 and 69. Too Late to Classify, Tues. noon.
TELEPHONES: YEllowstone 4-5000, ATlantic 4-4444, CLifford 4-4343.

SUN INDEX

1. REAL ESTATE
3. ALAMO
4. DANVILLE
7. CONCORD
8. PLEASANT HILL
10. WALNUT CREEK
11. LAFAYETTE
12. ORINDA
13. LOTS & ACREAGE
14. REALTY WANTED
15. BUSINESS OPPORTUNITY
16. LOANS
17. COMMERCIAL PROPERTY
18. MONEY WANTED
19. BUSINESS RENTALS
20. RENTALS FURNISHED
21. RENTALS UNFURNISHED
23. RENTALS WANTED
25. WILL TRADE
27. FOR YOUR CAR
28. NEW CARS
29. USED CARS
30. BOATS & TRAILERS
31. MUSICAL INSTRUMENTS
33. BARGAIN COUNTER
34. APPLIANCES
35. HOUSEHOLD GOODS
38. MISCELLANEOUS FOR SALE
39. MISCELLANEOUS WANTED
43. WORK WANTED
44. HELP WANTED
44A. MEN WANTED
44B. WOMEN WANTED
46. LOST AND FOUND
47. PETS AND SUPPLIES
49. EQUIPMENT RENTALS
50. NURSERY SCHOOLS
56. REST HOMES
58. PROFESSIONAL
60. INSTRUCTION
65. RIDES
66. PERSONALS
67. PERSONAL SERVICES
68. SERVICES HOME & GARDEN
69. SERVICES
70. TOO LATE TO CLASSIFY

1. REAL ESTATE

MARTINEZ
Near new Veterans Hospital, 3 bedroom home for $350 down. $10,500 Full Price.
SAN RAMON REALTY
VE 7-7275

OWNER, large seciuded 3 bedroom, 2 bath. Excellent view. Fruit trees, beautiful oaks. Approx. 2 acres. 4 miles S.E. of Martinez. $4500 down. ACademy 8-0352.

REDUCTION

$3000. Owner wants action. 2⅛ acres. 1500 sq. ft. house. Martinez area. Zoned for 1700 sq. ft. lots. ALL utilities at site. Consider selling portion or builder's deal.

Foulds Realty
3240 Mt. Diablo Blvd., Laf.
YE 5-5972

KEEP HORSES HERE. Near Muir Oaks. 2½ acres near riding trails. Two plus bedroom home, 1½ baths, electric kitchen, view and privacy. $20,000. AC 8-1648.

3. ALAMO

CHOICE lots, by owner. Beautiful view of Mt. Diablo. YE 4-9004, YE 4-3390.

A 3 BEDROOM WITH RUMPUS nestled among the walnuts on beautiful Barbee Lane. Offering all the comforts and pleasures of modern living, including General Electric kitchen, and 38' swimming pool with all facilities. **WIDOW'S SACRIFICE.** Drive to 34 Barbee Ln. or call Ed Brumfield, **VE 7-5198** or **LOCKHAVEN 9-2958.**

Shop at Home and Save!

FOR EXECUTIVES ONLY
Spacious custom built home, 3 bedrooms, 2½ baths, large workshop should be 4th bedroom, formal dining and separate family room with barbeque. 2400 sq. ft. on ⅔ acre. Quiet court near schools. Asking $40,500.
SAN RAMON REALTY
VE 7-7275

QUALITY STREET

A good address, #10 Grand Via. Charming six year young, three bedroom on beautiful half acre setting with large trees. A different floor plan, spacious kitchen, roomy throughout. The price, only $28,750, best of loan and terms.

Frank Keefe, Realtor
1330 Locust St.
YE 5-6200 YE 4-4394

BY OWNER, lovely home, secluded street. Three bedrooms, 2 baths, pool, cabana. 40 Los Alamos St. VE 7-6695.

$31,500

Here's your new ranch style home. Choice 2020 sq. ft. executive type on half acre lot. 4 bedrooms, 2½ baths, inside laundry, indirect lighting, paneled family room, patios, trees and other extras—it's even fenced. Call now. **VE 7-4815.**

4. DANVILLE

LOTS by owner. ½ acre plus, $4750. VE 7-6763.

BY OWNER. Professional landscaping half completed, fenced yard, central heat. 3 bedrooms, 220, close in, $16,950. VE 7-2923.

SAVE $$$ $1000 DOWN

Hurry and make the buy of your life. Excellent ranch home in top Danville area. Extra large 6 room house just loaded with possibilities. Large level lot. It's a buy only $14,000. And only $1,000 down to new FHA.

E. J. CAREY & CO.
172 N. Hartz Avenue, Danville
VE 7-5564.

$450 DOWN. 3 bedrooms on ½ acre near country club. $13,500.

Call us about business property in San Ramon. Land, all shapes and sizes. Danville, San Ramon area.
SAN RAMON REALTY
VE 7-7275

7. CONCORD

THREE BEDROOM, two bath, contemporary. Radiant heat. Air conditioner, electric kitchen, drapes included. Covered patio, fenced yard. Near school, community pool. $16,950. GLENWOOD 6-4640.

BY OWNER. $550 total down. Four bedrooms, two baths. Owner will pay closing costs. MU 2-1845. 4190 Joan Ave.

MULTIPLE LAND

One half acre, level, walking distance to Concord shopping center, can build twenty units, has small house rented. Asking only $12,950. Might trade. Larry Morgan, YE 4-2665.

Frank Keefe, Realtor
1330 LOCUST ST. YE 5-6200

GEORGE Washington did not sleep in a 4 bedroom, 2 bath home, but you can for $750 down. MU 5-8989.

7. CONCORD

$8250 Full Price

And don't let it fool you. Perfect hideaway or honeymoon cottage. New, cute, view and expandable. ¼ acre lot, Just $850 down. See it today!

E. J. CAREY & CO.
3033 Willow Pass Rd., CONCORD
MU 5-4000

NON TRACT

2 bedroom home, large rooms, in good condition, large yard, level lot with several walnut trees, and only $10,000.

Bob Tyler, Realtor
1643 East St., Concord
MU 5-5292 Eve. MU 5-5267 MU 5-0358

Near Concord Shop

You must see this! Three bedrooms but can be used as a four bedroom home. Beam ceiling. On quiet cul-de-sac. Extra large fenced rear yard. Only 3 blocks from Concord Shopping Center. 3 blocks from S.F.-Oakland transportation. Try $350 down. Full price $10,700.
$400 Down
$12,000 Full Price
Located on quiet court location—ideal for family with small children. Three nice size bedrooms, fireplace, beam ceilings, knotty pine kitchen and fenced rear yard. Near schools, shopping and transportation. See this before you buy!

Dave Rockwell & ASSOCIATES
1234 Monument Blvd. MU 5-2244

IMMACULATE 3 bedroom, 2 bath home. Fireplace, electric kitchen, fencing and landscaping. Assume GI. Make offer. MU 5-9542.

NEW QUALITY HOME—3 bedrooms, 2 baths, electric kitchen, deadend street, ¼ acre lot with walnut trees, $18,950. MU 5-0431.

1128 TEMPLE DR.
OPEN SUNDAY
1-5 P.M.

See this 3 bedroom, 2 bath home with 1512 sq. ft. living area plus carport with storage room. Assume 4½% loan of $11,707, monthly payments $91.76, includes taxes and insurance. Needs redecorating. $13,950.

E. S. GRAHAM Real Estate
MU 2-1081

CALL QUICKLY ON THIS ONE

BEST AREA, DAVIS AVE.
¼ acre, double garage, ranch type rustic, shake roof, beautifully landscaped. Irrigate with canal water from your own pump. All fenced. 3 bedr., 2 bath, hardwood floors, built-in kitchen, excellent closets, dining room **AND** breakfast nook. Central heating. Immediate possession. FHA Loan commitment $19,200.
J. H. BRINKER, REAL ESTATE
2600 SALVIO ST., CONCORD
MU 5-8392

8. PLEASANT HILL

BY Owner, attractively landscaped ⅓ acre. Desirable location. Spacious 2-bedroom, separate dining room, work shop area, office space. $14,700 — FHA appraisal $13,500. Open 1-5 Sunday. 1648 Barnett Circle, Lafayette. CL 4-0692.

WOODSIDE acres, 4 bedrooms, 2 bath, electric kitchen, walnut trees, extras. $26,500. YE 4-6878.

LAFAYETTE
New-vacant—ranch homes!
3 bedrooms, 2 baths, family room, range, oven and dishwasher. Perimeter heat and fireplace. Double attached garage. 4 bedroom, 2 baths, family room. Hotpoint kitchen, Swedish fireplace and patio off living room.

Business Rental
20x29 feet central Lafayette. Ground floor, 2 entrances, radiant heat, washroom facilities and parking area. Lease $125 month.

Multiple Listing Member
New Lafayette Office.
We need listings.
AT 3-8585 — DR 6-5001
963 MORAGA ROAD, LAF.
GL de CURIEL *Realtor*

8. PLEASANT HILL

Owner Reduces Price

Country-like living with city-like conveniences. Immaculate 2 bedroom charmer. Large lot. 1031 Esther Dr., P.H.
Brokers Cooperate
Nakamura Realty
2554 Grove, Berkeley
TH 8-2724

A Dream Home

Just right for the particular family. Owner spent a lot of money on extras. Electric kitchen, 3 bedroom, modern bath, fenced brick patio with trees. You'll love this home at $17,500. Latest assumable loan. Call YE 5-7100.

McElroy, Bailey & Ingalls Realtors
1332 Main Street Walnut Creek

My Adobe Hacienda

4 bedroom, 3 baths, 2500 sq. ft. living area, swimming pool on almost an acre rural site. Here's a new listing that won't last long.
BILL ELLINGSEN
1472 Cypress, W.C.
YE 5-8383 Eve. YE 4-6918

Big Home—Acreage

Off Reliez Valley Rd. All adobe, custom home, 4 bedrooms, 2 baths, many extras. Good financing. 1.38 view acres and 2400 sq. ft. of house for $35,000.

Small Home—Acreage

On Boyd Rd. Offers fine retirement setting on 2½ acres. An opportunity to build many rental units. Low down, easy payments. $14,900.

Best of Forest Hills

Extra special custom built 3 bedrooms, 2 baths, all built-ins, 2 fireplaces. Oodles of extras. Must see to appreciate. Open Sunday 1-5 at 5147 Smith Dr., off Pleasant Hill Road, Martinez.

Immaculate Gregory

3 bedrooms, carpets, drapes, 220 wiring, electric stove plus many other extras. The nicest street in the Garden. Priced right and any terms you want to qualified buyers. $13,950.

Louise Berne
Realtor MU 2-0715
DAY OR EVENING

CLEAN CLEAN CLEAN

And perfect condition. 3 bedroom home, Youngstown kitchen, wall to wall carpeting, patio, completely landscaped, only $15,950. Evenings, Earl Duncan, YE 4-0314

Arch McKinley
Realtor
1126 So. Main Street
Walnut Creek
YE 4-8882

Reduced to Sell

Enjoy inexpensive suburban living. Immaculate two bedroom charmer, 1031 Esther Drive. Pleasant Hill. Low down, brokers cooperate.

Nakamura Realty Co.
TH 8-2724

BY OWNER: 4 bedrooms, 2 baths, family room, 1600 sq. ft., $16,950. $750 down. FHA commitment. MU 2-2310.

10. WALNUT CREEK

EXCLUSIVE AREA

Good ½ acre building lots. 3 each. Low price $3000 each. Terms or release clause.

E. J. CAREY & CO.
1354 N. Main St., Walnut Creek
YE 4-2551.

Armstrong Realty
2029 Mt. Diablo Blvd.
Walnut Creek

8 Rental Units (4 duplexes).
Walking distance of downtown Walnut Creek. 9 years old, real charm. Total price $62,000.

Donner Lake
Commercial lot. Real potential. Owner will trade for Contra Costa Country property.

Call us on any ideas you have.
YE 4-6872

10. WALNUT CREEK

HOME to see. Oak Grove Manor, 3 bedrooms, 2 baths, w/w carpeting, all drapes, kitchen in-builts, sprinkler system landscaped and trees. Sacrifice, $25,875. By owner. 3096 Caseto Dr., YE 5-6511.

OWNER'S custom built home, excellent condition, 2000 sq. ft., Hotpoint kitchen, drapes, family room. Beautifully landscaped, walnut trees, rock garden, sprinklers, fenced. YE 5-2391.

EXTRA VALUE!

You'll find this to be the buy of your life. Choice south of town area. Attractive 3 bedroom, 2 bath ranch home. ½ acre lot. It's a bargain. You'll wonder why. The house is perfect but landscaping is needed. A little gardening is worth a lot of money. Will sell fast at $18,950.

E. J. CAREY & CO.
1354 N. Main St., Walnut Creek
YE 4-2551.

THRIFTY BUYER
Will like this three bedroom Stucco Home, close to neighborhood shopping on Boulevard Way. No car necessary. Minimum yard work on small lot which has seven fruit and nut trees. Parkmead school. $15,750.

HEADQUARTERS FOR HOMES
Highland Realty Co.
1252 Civic Drive, Walnut Creek
YE 4-4406

TWO ROOM COTTAGE, furnished. $65. MU 2-8383.

Choice Homesites

ALAMO—Attractive half acre, level, trees. In area of fine homes. A good buy at $6700.
LAKEWOOD—Secluded and interesting setting with trees. Sewer and East Bay water. Only $3450.
MUIR OAKS—More than an acre, custom home district, view. A buy at $3250.
ALAMO—Very excellent site. Will build to your plans or ours. Choice at $7500.

Frank Keefe, Realtor
1330 Locust St.
YE 5-6200 YE 5-6486

4 BEDROOMS, 2 baths, landscaped for easy care, evergreens, flagstone, Pool Club, $28,500. #12 San Jose Court, off San Carlos Drive.

TRADE ANYONE?

Want a nearly new 4 BEDROOM, 2 BATH home with gleaming ELECTRIC KITCHEN in choice SOUTH OF TOWN neighborhood? Frantic about chances of selling your own 2 or 3 bedroom home? Consult us for details of trading up to this landscaped beauty. A bargain at $25,500.

OO LA LA!

Insulated 3 BEDROOM home on quiet court of only a dozen homes in Pleasant Hill. Carpeted living room and hall, gay knotty pine kitchen with breakfast bar. SEPARATE 14 ft. HOBBY or TV room. Beautifully maintained. Large patio with BBQ. fenced and landscaped. Yours for $15,950. Assume 4½% loan.

OVERSIZED FAMILY?

Spread out to your heart's content in this nearly new landscaped 2000 sq. ft. home. ALMOST AN ACRE, choice south of town location. 4 MASSIVE BEDROOMS, 2 BATHS, ELECTRIC KITCHEN plus separate 24 ft. panelled RUMPUS. King size comfort for all in this appealing $29,950 home, or will consider lease option.

BUY WITH CONFIDENCE FROM
Jack Wolverton, Realtor
2009 Mt. Diablo, Walnut Creek
MULTIPLE LISTING MEMBER
On Call Does It All!
YE 5-0500 24 HOUR SERVICE

SECLUDED CHARM
In a NINE room custom-built Luxury Home. Quiet elegance of carpeted floors. FOUR bedrooms, three and a half large baths. Formal dining room. Big Rumpusroom opens to children's playyard with tanbark base. T.V. outlets in each room. Spacious closets, huge storage area. Sacrificing far under replacement costs. $43,000.
Shown by appointment.

Highland Realty Co.
HEADQUARTERS FOR HOMES
1252 Civic Drive, Walnut Creek
YE 4-4406

EICHLER, 3 bedroom, 2 baths, landscaped, carpets, drapes, 4½ FHA, corner, cul de sac, $1500 down. YE 5-0906.

10. WALNUT CREEK

KEYS to better livng

TWO FOR ONE SALE . . . believe it or not 2 houses on one lot. A 2 bedroom house, old fashioned but solid, needs some paint and brush-up. Another Cottage type 2 room building that rents for $40 per month. You can have a FIX-UP-PARTY here. To sell at $10,300.

HEAR! HEAR! ONLY $800 down plus closing costs will move you into this attractive 3 bedroom 1½ bath home. 2 car garage, wide Patio, TV antenna included. Central heat, hardwood floors, all on a level 75x100 lot. FHA financing immediately available. Price $16,700.

COUNTRY RANCHHOME . . . on 1.65 acre level Farmland soil. Here is a spot to raise some chickens, rabbits, ducks, sheep, cattle or KIDS . . . 3 bedrooms, all big, a family kitchen. City water plus a PUMP. This is an unusual offering in that it is close in to town. $17,950.

DRIVE BY IF YOU WISH . . . No. 23 ELMWOOD CT. in Hedgewood Manor. This is a beautifully constructed CALIFORNIA RUSTIC RANCH HOME . . . 3 delightful bedrooms, 2 luxury baths, a kitchen that will please the most discriminating CHEF. Built-ins and extras galore. You be the judge. $26,500.

Bill Hayward
Realtor
1534 Locust St., YE 5-3100

BY OWNER. 3 bedrooms, ranch style, landscaped, fenced, near school. Open Sundays, 1 to 4 p.m. 1931 Vicki Ln. YE 5-0346.

MODEL OFFERING
Better than New, for the landscaping and rear fences are in. The MOST IMMACULATE three bedroom, two bath Ranch Home that has been our pleasure to show. Large aluminum covered patio. Dining room now used as Family room. All electric appliances in kitchen. Owner moving to four bedroom home in same neighborhood. DON'T fail to see this. Will be open for inspection Saturday and Sunday. Call for directions. $25,650.

Highland Realty Co.
HEADQUARTERS FOR HOMES
1252 Civic Drive, Walnut Creek
YE 4-4406

NOW VACANT

3 bedrooms, 2 baths, central plan, central heat, heavy shake roof, patio landscaped. East Bay water, located South. All these outstanding features with the price tag of only $17,900.

Dixon & Klausner
1729 Mt. Diablo Blvd., W.C.
YE 4-2900 EVE. YE 4-6055

More for Your Money

9 large rooms, 4 bedrooms, lots of storage space, large living room, dining room and kitchen, 2 fireplaces, large rumpus room, 2 baths. New paint inside and out. 2 car garage with extra parking. See this at $22,500.

New—1961—New

Will be completed in a few days. 3 bedrooms, 2 baths, built-in range and oven. Natural wood cabinets, fireplace, paneled wall, 2 car garage, patio finished. Lovely lot. See this at $18,600. Good Terms.

V. A. McCall, Realtor
1466 Cypress Ave. W.C.
YE 4-7611. Eve. YE 4-4652

JUST MINUTES

to schools, shopping, new library and bus. An excellent floor plan of three bedrooms with large closets, electric built-in stove and oven, perimeter heat, insulated. Priced at only $18,500, with terms to suit your budget. Oh yes! we have lovely neighbors, TOO.

Frank Keefe, Realtor
1330 Locust St.
YE 5-6200 YE 5-8891

Thrifty Classified Ads appear in five papers for one low price.

SEE THESE NOW!!

NEW HOME. 3 bedrooms, 2 baths plus rumpus room. Large double garage, built-in kitchen, hardwood floors, perimeter forced air heat. Walnut lot. Truly an outstanding value on today's market. TERMS: $1100 down, full price $18,750.

LAS LOMAS. Walnut Creek. California rambler on ¾ acre just off Walnut Ave. 3 bedrooms, 2 baths, plus rumpus. Hardwood floors, built-ins, paneling. Careful selection and finest workmanship make this home a fine buy in a non-tract area. Financing available. Sensibly priced at $25,750.

FAMILY ESTATE. Beautifully built and tastefully improved junior estate in South Walnut Creek fine home area. 4 bedrooms, 3½ baths, huge rumpus room, separate utility room. Tropical garden patio, fishpond, waterfall, aviary and ping pong court. Many other extra features. Immediate occupancy. Out of town owner wants action. Asking $42,500.

OFFERED BY
T/A Poehler ASSOCIATES
Realtors
Multiple Listing Service
Monument Blvd., at Carey Dr.
Across from Navlet's Nursery
MU 2-4150 Concord

10. WALNUT CREEK

DELIGHTFULLY COZY—Friendly 2 bedroom plus; darling living room, fireplace; artistic dining room; nicely tiled bath. Walk to transportation and stores. Possibility of income unit. Only $13,500, terms. Evenings, Helen McAbee, MU 2-2123.

A NEW BEAUTY in Concord's prettiest ½ acre walnut setting; 3 bedrooms, 2 tile baths with vanities; electric kitchen; beautiful large family room with fireplace. Many features of more expensive homes. See this $22,750 bargain. Evenings, Mr. Dolph, YE 4-0558.

QUICK POSSESSION — Close in, rustic ranch home, heavy shake roof; 6 rooms, 2 fully tiled baths, large family room, wall to wall carpets; well landscaped, all fenced; large shaded patio. High FHA loan commitment on this one. $22,900. Evenings, Mr. Kenyon, AT 3-2348.

A CHOICE OF TWO beautiful new homes at end of street of comparable homes; 3 bedrooms, 2 large tiled baths; electric kitchen; beamed ceiling family room; separate utility; large finished garage; covered back porch. $27,500, possible terms. Evenings, Mr. Dolph, YE 4-0558.

A HOME WITH A FUTURE — Choice Ygnacio Valley future subdivision land with nice home, guest quarters; shop, well and 10,000 gallon storage setup; 17 acres, walnuts, pines and mixed trees. Land plus improvements priced below other subdivision prices in area. Buy now—Watch values increase. $85,000, terms. Evenings, Mr. Dolph, YE 4-0558.

F. A. MARSHALL, Realtor and Pioneer
1366 No. Main, Walnut Creek
YE 4-4446.

SIX ROOMS plus living room, w/w carpet, excellent family room, plus patio, 2 car garage. $1100 cash down, plus closing. Only $15,500.
RAY WHITTEMORE
2363 Blvd. Circle, W.C.
YE 5-3202 YE 4-2587

Now Is the Time

for Spring planting, see this view lot, improved with a three bedroom, 2 bath home, excellent condition inside and outside. $22,850.

Small Ranch Style
Two bedrooms, landscaped, sprinkling system, covered patio, walk to transportation and town, many extras. $13,500.

Mildred Tinker, Realtor
1334 Locust St.
YE 4-4719 AT 3-3926 (evenings)

TRANSFERRED OWNER, four bedrooms, 2 baths, electric kitchen, carpeting, drapes. Huge patio. $26,000. YE 4-6878.

Public Notice

Owner Must Sell February . . .
Reduced $2000—Today!

Lovely Lakewood Uplands Home with almost 2000 square feet of comfortable living area. 4 bedrooms, 3 baths. Rustic redwood and gigantic brick fireplace. Wide sun deck. Pines and Oaks overlooking beautiful Valley. This is charm and lots of it. NOW at $22,950.

Bill Hayward Realtor
1534 Locust St.
YE 5-3100

10. WALNUT CREEK

FINEST FAMILY LIVING
California modern, 4 bedroom, 2 baths, electric kitchen with family room, large utility room, inside patio area ideal for sunbathing, large outdoor patio for BBQ's. Assume 4¾% loan. Owner asking $27,750, but will consider all offers.
HAROLD NORDMEYER, Realtor
AT 3-8261; 3511 Mt. Diablo, Laf.

HOME FACTS

3 bedrooms, 2 baths, big family room with storage; grand view, lovely landscaping. 10x16 store room. 5 minutes drive to Main St. We can list the facts but only YOU can tell after you've seen it whether it fits YOUR IDEA OF HOME. Let us show it to you. $23,850, terms.

A GOLD KEY AWARD HOME

GEM LIKE

And unique in its oriental garden setting. Startingly different 3 bedroom, 2 bath home south of town. 25x25 living room, master bedroom almost as large. Indirect island lighting. Massive fireplace flanked by glass doors to a tiny private patio. 2nd glass wall overlooks the oriental garden, covered patio and walkway. Absolute seclusion. Electric kitchen, study and work areas. Radiant heating. Wall to wall carpeting. Beautifully landscaped, special night lighting. If you want a really different home, plan to see this **GOLD KEY AWARD** home right away. $29,500.

YE 4-7641 till 8 p.m. weekdays.

Barney Gilbert REALTOR
1410 N. Main St., Walnut Creek

SACRIFICE!

Unusual circumstances require immediate sale of 5 room stucco bungalow located on quiet side street near shops and transportation. Convenient breakfast nook in family sized kitchen, SEPARATE formal dining room for dinner parties, 2 good-sized bedrooms, inside utility room. Bargain priced at $11,250. Low down payment will handle.
MU 6-1500; YE 4-1300 (open eves.)

TOM DUFFY, Realtor
2092 Monument, P.H.

11. LAFAYETTE

New Contemporary
Roger Lee, Architect
Four bedroom, two baths, split level. Pool and tennis court included. $27,950 total price, $5000 down. Call
Johnson Clark, Builder
AT 3-6066

HOMES CUSTOM BUILT
A Variety of plans
FEATURING
* 2, 3 and 4 bedrooms
* 1 and 2 baths
* Central entry plans
* Fireplaces
* Vanities
* Forced Air Heat

Many Other Custom Features
Your Lot or Ours
Up to 100% Financing
Arranged on Your Lot
Calwest Construction
887 Monument Blvd., Con.
MU 2-2507
Eves. MU 2-4040
CW2

Now
YOU CAN GET
Outstanding
ARCHITECTURAL DESIGN and QUALITY CONSTRUCTION WITHOUT
Building
A CUSTOM HOME
Where?
2 CHOICE LOCATIONS
Models open 10 a.m. 'til Dark
Built Under FHA Approval and Inspection

WOODSTONE
Cowell Road near Treat Lane, Concord, MU 5-6212
PRICED at $14,900

HEATHSTONE
Denkinger Rd., near Clayton Valley Rd., Concord, MU 6-0512
PRICED at $13,500 and $15,600
Move In For As Little As $399
Built by Netherby & Sweet

Offered By
K/R HOMES, INC.
1822 MT. DIABLO BOULEVARD, WALNUT CREEK
MU 5-6212 — YE 5-4440

G.I. NO DOWN—G.I. NO DOWN—G.I. NO DOWN—G.I. NO DOWN—G.I. NO DOWN

BURTON REALTY
MU 2-5840 810 Monument Blvd. MU 2-5840
G.I.'s NO $$ DOWN
PAYMENTS LESS THAN RENT. WHY WAIT?

2 bdrms,	large fenced yard, trees, well, clean	$11,750
3 bdrms,	hardwood floors, fireplace	$13,950
3 bdrms,	double garage, country setting	$13,250
4 bdrms,	double garage, hardwood floors, electric kitchen	$17,250
3 bdrms,	garage, nice patio, room for boat	$14,950
3 bdrms,	double garage, well, on hill	$13,250
3 bdrms,	corner lot, near parochial school	$11,500
3 bdrms,	2 baths, Holbrook Heights	$15,750
4 bdrms,	2 bath, custom	$15,950

WE HAVE OTHERS
EVENINGS CALL: Ken Aalseth MU 5-1023, Karl Eriksson MU 6-2121
Jim Ashlock MU 6-2078, Peter Pons MU 2-6765, Bill Shealor MU 2-8709

G.I. NO DOWN—G.I. NO DOWN—G.I. NO DOWN—G.I. NO DOWN—G.I. NO DOWN

A HOME FOR THE FAMILY
CREEKSIDE PARK
10 Lovely Models OPEN

Located just north of Louis Store at Gregory Lane on Pleasant Hill Road

FOR MOTHER— Close to Shopping
FOR DAD— Fast Commuting
FOR THE CHILDREN— No Through Traffic

A Fine Neighborhood With
• CHURCHES • SCHOOLS • PARKS
• SWIMMING • GOLF NEARBY

3 and 4 bedrooms	Separate dining room
Private dressing room	Sunken family room
Separate laundry	Full electric kitchen
2 baths	Shake roof

$21,000 to $23,000 FINANCING To Suit Your Needs

SALES BY BRUMFIELD REALTY
YEllowstone 5-3492
A Lockwood Development

Your local auto dealer offers sound buys!

11. LAFAYETTE

LOOK!

A Beauty. Ranch style designed for lots of living inside or out. Exceptionally clean. Wonderful plan with breakfast bar and separate dining room. Terrific covered patio and landscaping. Extra space for "do it yourself" shop. Carpeting and drapes included. Value here at $20,750.

E. J. CAREY & CO.
941 Moraga Road, Lafayette
AT 4-7008. CL 4-2873.

OWNER LEAVING MUST SELL Unusual home, 4 bedrooms, 2 baths, oaks, seclusion. Beautiful view. Walk to town. AT 3-2380

MUST SEE this to appreciate. 8 rooms, split level. $29,950. AT 3-6384 after 2 p.m.

Late Model Car As Down Payment

3 BEDROOMS, 2 baths, electric kitchen. Heavy shake roof. 4 year old. Quiet street. Owner needs car, doesn't want home.

Eberle Realty
3659 Mt. Diablo, AT 3-6255

Don't Delay $9500

Full price for this charming in town cottage. It's cute, clean and ideal for single person or couple. Walk to stores or bus. Nice setting. Just reduced to $9,500. Terms, too.

E. J. CAREY & CO.
3425 Mt. Diablo Blvd., Lafayette
AT 4-4463. CL 4-2901.

NEAR ACALANES HIGH SCHOOL
Popular location, well kept homes, family will love this 3 bedroom ranch style home. Wall to wall carpeting over hardwood floors. Lots of outdoor patio living and play yard. Landscaped, sprinkler system. Owner moving soon, for quick sale, terms, only $17,850. See today. YE 5-7100, AT 3-8222.

McElroy Bailey & Ingalls Realtors
1332 Main Street, Walnut Creek
1177 Pleasant Hill Road, Lafayette

Good Family Second Car Cheap No Cash Needed

1956 Ford, 4 door, V8, automatic, $499 or 24 months at $29.08.

1956 Mercury, 4 door, V8, automatic, $499 or 24 months at $29.08.

1955 Chevrolet, 4 door, 6 cylinder, standard. $499 or 24 months at $29.08.

1955 Chevrolet, 4 door sedan, V8, standard. $499 or 24 months at $29.08.

1955 Ford V8, automatic. $399 or 24 months at $23.81.

1955 Pontiac 2 door, V8, automatic. $399 or 24 months at $23.81.

1955 Ford, 2 door, V8, standard shift. $299 or 24 months at $17.96.

1953 Mercury 2 door hardtop. V8 with OD. $299 or 24 months at $17.96.

1956 Oldsmobile, 4 door Super 88, V8, automatic, power steering. $799 or 24 months at $44.83.

Rett White Ford Sales Co.
1816 N. Main Street
Walnut Creek
YE 4-0244

11. LAFAYETTE

ORIENTAL MODERN

Elegance from the Far East, and modern architecture combine to forge a new design in Western Living. Your family will enjoy this unique 4 bedroom, 2 bath home with full family room, gleaming oak floors, warm brick fireplace, and an electric kitchen that's engineered for a busy homemaker. Just 3 blocks from new Golf and Country Club, and minutes from Lafayette.
Only $22,500. Liberal **FHA** terms available, and just minutes from Lafayette.

IRVIN Deutscher Co.
3409 Mt. Diablo Blvd.
Lafayette. AT 4-7151
Office Open 9 'til 9

NEED 4 BEDROOMS?

See this attractive Carmel rustic home only 4 blocks from shopping on a level ⅓ acre with walnut trees. $18,500.

SCOFIELD—Realtor
AT 3-6239 Lafayette

DOCTOR-LAWYER-MERCHANT
The chance of a lifetime to buy a lovely 4 bedroom, 3 bath (Upper Happy Valley) home that has been designed for gracious living and entertaining. Formal living and dining area. Beamed ceilings, bookshelves by log-sized fireplace. Large patio for the BBQ's, casual entertaining or just lounging. Ideal pool site. Absentee owner has reduced to $30,800 and will make a redecorating allowance, or will consider any reasonable offer.
HAROLD NORDMEYER, Realtor
AT 3-8261. 3511 Mt. Diablo, Laf.

12. ORINDA

BY owner — 4 bedroom Contemporary, 6 mos. old, large level lot, $29,500. DR 6-4349.

ORCHARD BEAUTY

450 feet from county road assures quiet. Safer for children. New colonial and ranch style 4 bedroom, 2½ baths. Large family rooms, 2 bath Colonial. Dining room. 2150 feet. Lots of storage. Many extra features, quality construction and excellent location make this an outstanding home. About $9000 handles. Seven Oaks is close-in, Acalanes Road, next to Legion Court. Open. CL 4-8448.

BY owner—Beautiful 3 bedroom, 2 bath, rumpus. 3 yrs. old. Near school, shopping, swim club. $3000 down, $24,500. DR 6-4308.

Country Club Side

Absent owner wants quick sale of three bedroom, two bath home that overlooks village. All large rooms, plus a play room. Wired 220 V., stove included in asking price of $26,500.

Frances A. Lax, Realtor
6 Bryant Way, Orinda
CL 4-4464 or CL 4-4178

Arty Contemporary

Different and completely fascinating 2-bedroom home, set in secluded woodsy garden. So much built-in that about all you'll need are your personal belongings. For immediate possession. $24,500.

Marian Pittman, Realtor
232 Brookwood Rd. CL 4-4328

CHARMING 3 bedroom ranch home. Paneled living-dining room, utility room, large level lot, fully landscaped. Fenced yard, close to school, draperies, new carpeting throughout. $26,500. CL 4-5704.

RICH In Detail

A gracious, cheerful quality custom built home. Meticulous planning is evident throughout. Four bedrooms, 2½ baths, separate dining room, electric kitchen. It's our exclusive and we thoroughly enjoy showing it.
AT 4-7033

Bill Glogovac REALTOR
3682 Mt. Diablo Blvd., Lafayette
Eve.: Walt Bond, DR 6-4991

Shop at Home and Save!

COLUMBUS MOTORS
BUY YOUR CAR AT
COMPACT CAR DISCOUNT HOUSE
LEFT OVER
NEW 1960
Plus Many Demo and Executive
FALCON VALIANT CORVAIR LARK
AS LOW AS
$1588
FULL FACTORY WARRANTY
PLUS 3 YEAR WARRANTY
Good Anywhere in United States
YOUR CHOICE OF TERMS
1. $75 Down
2. 48 months to pay
3. 4½% financing
4. No payment 'til May
135 TRADE-INS TO CHOOSE FROM
CHEVROLETS — FORDS PLYMOUTHS 1957 $488
FORDS — CHEVROLETS PLYMOUTHS 1959 $1199
COLUMBUS MOTORS
Open Evenings and Sunday
2103 N. Main, W.C. YE 4-8291
5050 Broadway OL 5-5538

13. LOTS & ACREAGE

1.40 ACRE, Concord, Minert area. Level. Good building sites. Only $5000. Terms.
RAY WHITTEMORE
2363 Blvd. Circle, W.C.
YE 5-3203 YE 4-2587

SECLUDED lot, shrubs, trees, etc. Close in, 1384 Springbrook Rd. $5250. YE 4-8762. Terms.

ORINDA

$ 3,750 95x100, View, all utilities.
$ 5,850 100x90, Knoll, trees, view, utilities.
$ 7,775 ½ acre, View, knoll, utilities.
$22,000 3.7 acres, water now, road, etc. 1962. Ideal climate and commute location.

JACKSON & CO. Realtors
87 Orinda Way CL 4-2412

19½ ACRES, wonderfully located with all utilities to property. In Lafayette near schools. Best of financing. Only $3000 per acre.
RAY WHITTEMORE
2363 Blvd. Circle, W.C.
YE 5-3203 YE 4-2587

A Creekside Acre Happy Valley

A beautiful wooded building site. Paved roads and all utilities. Only $9000.

SCOFIELD — Realtor
AT 3-6239 Lafayette

13. LOTS AND ACREAGE

4 ACRES south of Walnut Creek, near Woodview. Good home site with room for horses. $3000 per acre. Terms.
RAY WHITTEMORE
2363 Blvd. Circle, W.C.
YE 5-3203 YE 4-2587

Large or Small Ranches

From 5 to 1000 acres in beautiful Palomares Canyon. 15 minutes from Hayward. Orchard, land or pasture from $333 to $5500 per acre. Livestock, ranches or country homes.

Geldermann Realtors
HARTZ AVE., DANVILLE
VE 7-4242

IN THE LOW FOOTHILLS, 26 miles east of Stockton, ten acre Ranchettes — rolling grassland studded with oaks—$2800 to $3500 each. $500 down. Call Mr. Fisk, YE 5-5582.

14. REALTY WANTED

ATTENTION REALTORS! Would like to buy smaller home to remodel. Location important. VE 7-5201.

BUILDER pays cash for lots suitable for homes, apartments, business buildings. Box 329, Lafayette.

WE NEED HOME, apartment, duplex rental listings. Demand is urgent. You can have confidence in our
RENTAL BUREAU. Prospects are carefully screened. Call us!
HIGHLAND REALTY CO.
Realtors
1252 Civic Drive, Walnut Creek
YE 4-4406; evenings YE 4-0758

15. Business Opportunity

CLEANING AND LAUNDRY Agency, Concord. Ideal location, growing business, $850. MU 6-2984.

$400 MONTHLY SPARE TIME Refilling and collecting money from NEW TYPE high quality coin operated dispensers in this area. No selling.
To qualify you must have car, references, $600 to $1900 cash. Seven to twelve hours weekly can net up to $400 monthly. More full time. For personal interview write P.O. Box 1055, Boise, Idaho. Include phone number.

FOR SALE or trade for Real Estate. Cigarette Vending Business. YE 4-8002.

SANDWICH shop for lease in busy Lafayette Shopping Center. Ideal for active young couple or family willing to work for real business opportunity. Owner would consider lease with option to buy. Write 1001AG Oak Hill Rd., Lafayette.

15. Business Opportunity

LAUNDROMAT, north Contra Costa County, grossing over $2000 month. $27,500. $10,0000 down. CL 4-4782.

16. LOANS

QUICK 1st OR 2nd
LOANS ON REAL ESTATE
Life Insurance Funds
As Low as 6¼%
TRUST DEEDS PURCHASED
PHONE ANYTIME
Marian Home Loan Corporation
YEllowstone 4-6101

Forced to Move! Transferred
WE BUY EQUITIES
No need for lengthy processing—Immediate cash for the equity in your home.
FREE APPRAISAL
CONTRA COSTA MORTGAGE
1810 Willow Pass Rd.
Willow Pass Plaza
MU 6-1000

17. Commercial Property

LAND—Retail zone. $8,000 down, center of Lafayette.
INVESTMENT—Business property—present returns 10% gross.
Alice Miller, HAMLIN REALTY, AT 4-7244, AT 3-3122.

A GOOD BUY!

INVESTORS . . . ATTENTION! A secure investment with a good monthly return can be had in the excellent 1 and 2 bedroom fourplex. Always rented. Close to shopping and transportation. Well worth the low, low asking price of $31,500. Bob McKibben, evenings, YE 5-1804.

Mason-McDuffie Co.
3725 Mt. Diablo Blvd., Lafayette
CL 4-4377; AT 4-4431.

LAFIESTA Shopping Center, 987 Moraga Rd., Lafayette. 2300 sq. ft. Garibotti. Phone MU 2-4661, Eves. YE 4-2671.

19. BUSINESS RENTALS

OFFICE space, 20c per square foot including air-conditioning, heat and utilities. YE 5-7368.

ATTRACTIVE office, 2 rooms, $80 or lease $75. 3420 Mt. Diablo Blvd., Lafayette. AT 3-6839.

Orinda Village Studio offices. 600 sq. ft.; large office, 1700 sq. ft. carpets, fireplaces, overlooking golf course. Parking. **Agent. CL 4-4319.**

20. Rentals Furnished

COTTAGE, 3 rooms, large living room, stove, refrigerator, utilities free. $80. AT 4-7443.

Orinda Village — $135 — Delightful . . . studio apts., elec. kitchens, 1 bedrm. $220—Large 3 bedrm., 2 bath, carpets, fireplace, sundeck. **Agent. CL 4-4319.**

LARGE studio room, private bath, patio, kitchen. Woman only. Close in. $15 weekly. YE 4-1035.

SKI Heavenly Valley, new cabin, sleeps 15/$75 weekends. CL 4-5847 before 5.

2 BEDROOMS, large kitchen, Courts, $69. Unfurnished cheaper. 716 Stanley Blvd., Pleasanton. Adults. VI 6-4100 evenings, all day Saturday, Sunday.

TWO bedroom home, very clean, sprinkler system, garage. Service porch. YE 5-0992 after 5:00.

SNOW Cabin in Twain Harte. Three bedrooms, $20 week end. YE 5-0778.

ROOM, quiet lady. Private entrance, bath. Patio, laundry facilities, garage. $12.50 week. AT 3-8107.

FURNISHED ROOM. Located in center of Lafayette. AT 4-4972.

SKI quarters, Squaw Valley. Private entrance, walking distance to all sports, $50 weekend. YE 5-7621.

SKI CABIN, sleeps 6 plus. Tahoe Paradise. YE 4-6233.

OR unfurnished modern 1 bedroom apartments. Stove, refrigerator, all utilities, $78.50 and up 3661 Mt. Diablo Blvd., Lafayette.

FURNISHED cottage for rent to gentlemen only. YE 5-3607 after 5 p.m.

20. Rentals - Furnished

GEORGIA apartments, Martinez Unfurnished, $67.50 up, furnished $75 up, carpeting, electric kitchens. ACademy 8-3158 or YE 5-4597.

MORRILL MANOR APTS.
977 Thompson Rd., Lafayette
Weekly and monthly rates. Kitchens, 2 double beds, completely furnished. Across from First Western Bank. AT 4-9991.

DELUXE 1 bedroom apt., $100, 2 bedroom $125. New furniture. Downtown Lafayette. AT 3-6216.

ORINDA. Beautiful, spacious home to share with refined woman, references exchanged. CL 4-2529.

SLEEPING room in private Walnut Creek home. YE 4-5657. Phone in room. Convenient, quiet.

SKI cabin, sleeps 6. Near Soda Springs, $12.50 per day, week days, $15 weekends. AT 3-8728.

PLEASANT bedroom, kitchen and home privileges. Business woman or teacher. Central location. AT 4-7364.

TROPIC AND SUNSET

Garden Apartments, modern, furnished, carpeting, pool, launderette. Adults only. Walking distance to complete shopping.
550 SUNSET AVE., CONCORD
MU 2-7770

FURNISHED small apt., living room, kitchenette, shower. Utilities included. Gentleman only. 1 block Laf. Greyhound. $65. AT 4-4961.

ROOM and bath. Private entrance. 1 block bus depot. AT 3-3848.

SQUAW VALLEY, new ski house, 4 bedrooms. Available by weekend or week. On Squaw Valley Creek. CL 4-4560.

GARDEN cottage; 3 furnished rooms. Quiet and privacy assured for one person or employed couple. Fireplace, air conditioner, carport. Pet OK. Water and gas paid. Available March 1st. $90 per month. 931 Mountain View Dr., Lafayette.

ALL new, 1 bedroom, $100 month. MU 5-5732, YE 4-4796 evenings.

3 ROOM cottage suitable for 2-3. $48.50. Close in W.C. YE 4-0732.

SARANAP LODGE Apartments
- **FURNISHED**
- **HEATED POOL**

1180 SARANAP AVE., W.C.
YE 4-9974

Pleasant Hill Garden Apts.
Furnished 1 Bedroom
Heat and water included.
Stove, refrig., drapes and pool.
Laundry Facilities
2387 Lisa Lane, Apt. 28
Next to Medical Center
MU 6-0607

21. Rentals Unfurnished

3 BEDROOMS, modern, Lafayette. Available Feb. 27th. Close in, lease, $145, water. AT 3-2084.

THREE BEDROOM, two bath contemporary, Concord. Radiant heat, air conditioner, electric kitchen, drapes included. Covered patio, fenced yard. Near school, community pool. $140 per month. GLENWOOD 6-4640.

1 BEDROOM attractive ranch style duplex, electric stove, refrigerator, garage, patio. $115. Adults. YE 5-5350.

UNFURNISHED 4 rm. cottage, center of Lafayette, $60 mo. Utilities not included. No children. No pets. AT 4-4972.

LEASE ONLY. Four bedroom, 2 baths, electric kitchen. Fenced yard. Near school. YE 4-5647.

NEW 2 bedroom apartments, drapes, carpeting, electric kitchen, locker storage. 132 Village Ct., YE 5-1376.

2 BDRM. house, fenced yard, near transportation, Pleasant Hill area. No children. YE 5-0982.

21. Rentals - Unfurnished

1 BEDROOM garden apt. in beautiful oak tree setting. Private patio, pool, carpets, drapes, colored appliances. $112.50 mo. 1450 Creekside Dr. W.C. YE 4-1559.

1 BEDROOM garden apt., all electric kitchen, close to transportation, $95 month. AT 4-7794.

APARTMENT in duplex, Sunset Village, 4 rooms, garden. Call Mrs. Barrows, THornwall 5-6194.

THE CONTINENTAL
LUXURY 1 & 2 bdrm. mahogany paneled apartments, close to town, built-ins, disposals, dishwashers, heated pool, rugs, drapes, heat & water incl., some furnished, $135—$200. 1850 Lacassie, W.C. YE 4-6741.

REDUCED TO $195 PER MONTH FOR SELECT TENANTS.
Luxurious indoor and outdoor living. Architecturally designed by Osmunsen Company. 3617 Happy Valley Rd. 2 bedrooms, 2 baths, living room, family room, patio.

JOHN W. LOOP, INC.
10 Moraga Hwy.
CL 4-4361

CONCORD, 1 and 2 bedroom apartments, electric range and refrigerator, private garages, close to shopping. 2800 Broadmoor, Apt. B.

2 BEDROOMS, new, Lafayette. Electric kitchen, block shopping, $110. Adults. Whitten Manor, 956 Hough. AT 4-7823 evenings, LAndscape 4-0365.

NEW, upper 2 bedroom duplex, electric kitchen, garage, adults, no pets. References. YE 5-6764.

LAFAYETTE — Brook Garden Apts. Deluxe king size 2 bedroom unit. Beam ceilings, 19′ living room, swimming pool. $145 mo. 3535 Brook St. AT 3-6891.

WALNUT CREEK, delightful 2 bdrm. apt., close in, new with carpet, drapes, stove and refrigerator, own pvt. yard, $135. CL 4-5260 after 5 p.m.

NEW deluxe 2 bedroom apartments. Stove, refrigerator, carpeting, drapes, carport included 1550 Third Ave., Walnut Creek.

LAFAYETTE redecorated spacious 1-bedroom. Stove, refrigerator, disposal, water. $79.50. Baby welcome. CL 4-5655.

DELUXE 2 bedroom apt., carpeting, elec. kitchen, drapes, garage, heated swimming pool. Apply Apt. 8, 1372 Creekside Drive. YE 4-5215.

21. Rentals - Unfurnished

3 BDRM. house, family room, between Lafayette and W.C., double garage, fenced yard, trees. $125. KE 4-6234.

DUPLEX, one bedroom, spacious rooms, hardwood floors, tile bath, fenced garden. 1557 2nd Avenue, Walnut Creek. $90 mo. Near bus. YE 4-5940.

Lafayette 2 Bedroom Duplex CHILDREN WELCOME
Swimming pool, 20x20 sundeck, carport, built-in stove and refrigerator. Water and garbage service included. 1 block to bus. No dogs.
$125 lease; $135 monthly
AT 4-7272

ONE BEDROOM, Duplex, stove, refrigerator, garage, patio, close in. $90. YE 4-5025.

2 ROOMS, modern, $60. Stall shower, individual heat, hardwood floors. 3584 Mt. Diablo, Lafayette.

3 BEDROOM, 2 bath, Lafayette, convenient location. Lease $200 monthly includes gardener. AT 3-2017.

SUPERIOR RENTALS. Call our **RENTAL BUREAU,** day or evening. We do our best to please you!
HIGHLAND REALTY CO.,
Realtors
1252 Civic Drive, Walnut Creek
YE 4-4406, evenings YE 4-0758

2 BEDROOM house on quiet court, off Pleasant Hill Road, fenced yard, ½ block to shopping, $115. YE 4-4148.

3 BEDROOM, fireplace, 220 wiring, fenced back yard and patio. 2385 Buena Vista Avenue. YE 5-5372.

LUXURY apartments. Brand new. Electric kitchen, wall-to-wall carpets. Large 2 bedroom or studio apartments. $100 up. AT 4-4116.

21. Rentals - Unfurnished

1 BEDROOM duplex, 112 Baldwin Ct., W.C., Water, garbage, stove included, $85. YE 5-4884.

MEADOW HOMES APARTMENTS. 146 Detroit. New 2 bedrooms, stove, refrigerator, private yard, drapes, W/W carpeting, TV antenna, 2 blocks from school. MU 5-7796.

LEASE: In Walnut Creek. Two large bedrooms. Hardwood floors. Fireplace. Dining room. One block to downtown shopping, freeways. Rear yard for children or dogs. $125 per month.

Highland Realty Co.
1252 Civic Drive, Walnut Creek
YE 4-4406
Evenings call YE 4-0758

1 BEDROOM duplex, unfurnished, near Geary Rd., garage and yard, $70. AT 3-2058.

THREE ROOM unfurnished apt. Refrigerator and electric stove. Utilities paid. YE 4-1049.

3 ROOMS and dinette. Available Feb. 15. Stove, refrigerator, automatic laundry, antenna, $80, includes water, garage. YE 4-3009.

BRAND NEW, unusual two bedroom apartment, all electric kitchen, carpet, drapes, air conditioning, view. One block from Broadway shopping. YE 4-8898.

BEAUTIFUL CAPRI
FURNISHED or unfurnished, 1 bedroom, wall to wall carpeting, garbage disposal, large patio, heated pool, walking distance, reasonable. 1200 Alpine Rd., Walnut Creek. YE 4-4328.

2 BEDROOMS, large kitchen, stove. Courts, $65. Furnished $69. Adults. 716 Stanley Blvd., Pleasanton. VI 6-4100 evenings, weekends all day.

LOOK FOR YOUR NAME
in
Sun Classified Ads
If you find it . . .
Take the page to the Theatre designated
(Park Theatre, Lafayette
or
El Rey Theatre, W.C.)
FOR TWO PASSES

BUY WHERE A USED CAR . . . is like a NEW CAR!

1957 **MERCURY** 9 pass. Wagon. Full power Air cond. $1395
1961 **FORD** Falcon Sedan. Deluxe 170 eng. R&H, only 6 weeks old $2095
1960 **FORD** Galaxy Conv. Red with full power. Loaded $2395
1957 **CHEV.** 210 V8 4 door. Powerglide, R&H $995
1958 **STUDE** 4 door sedan, 6 cyl., R&H $795
1954 **JAGUAR** XK 120M Roadster. One in a million $1195
1957 **MGA** Roadster. Wire wheels, white $1295
1955 **CHEV.** 210 Club Coupe. 6 cyl. $645

FOUR NEW 1960 LARKS
Hardtop convertibles. Choice of colors and equipment.
A once-a-year BARGAIN!
SAVE $700 to $1000
LOW DOWN PAYMENTS
RENAULT DAUPHINES—PEUGEOT 403's
From $1595 DELIVERED HERE!
Carousel Motors
SALES — SERVICE — PARTS
"TAKE A RIDE ON THE CAROUSEL"
2100 N. Main St., Walnut Creek • YE 5-7500

CHEVROLET

1955 Lincoln Capri Hardtop
Full power, full leather interior, sharp and clean throughout. Radio, heater, hydramatic. Buy prestige at a Chevy price! Only —
$895

1957 Mercury Montclair Hardtop
Radio, heater, Mercomatic, power steering and brakes, very clean. Hurry! Reduced to —
$1095

1959 Mercury Montclair 4-dr. Hardtop
This is really beautiful! Clean as new! Full power, plus radio, heater, Mercomatic, 2-tone paint, and white walls. Here is a chance to get luxury at a reasonable price. Only —
$2195

1955 Oldsmobile 4-dr. Hardtop
Spotless inside and out. Ivory and red finish, radio, heater, hydramatic, power steering and brakes. This is a must see! Only —
$795

1953 Packard 4-dr. Sedan
Here's one for you classic lovers. This has been owned and loved by an elderly retired gentleman and the car reflects his love. Radio, heater, hydramatic. Recent valve and brake job. See this!
$495

PARKER ROBB CHEVROLET
1755 N. Main, W.C. YE 4-0105
Open Evenings 'til 9

New CARS Used

57 **PLYMOUTH** '8 4 dr. Station Wagon. Radio, heater, overdrive $1095
56 **CHRYSLER** '8 Windsor 2 dr. hardtop. Radio, heater, Powerflite $895
56 **OLDS** Super 88. Sedan, radio, heater, hydramatic and power steering $895
56 **CHRYSLER** 8. Windsor, 2 door HT, radio, heater, Powerflite $895
56 **VOLKSWAGEN.** Sunroof. Radio, heater $895
58 **HILLMAN** Minx 4 dr. sedan. Heater $795

Open Evenings & Sundays
Butler-Conti, Inc.
Dodge - Dart - Lancer
WALNUT CREEK
1532 Mt. Diablo, YE 5-1972
LAFAYETTE
3434 Mt. Diablo, AT 4-4491

Gene Hagen BUICK
2008 Mt. Diablo Blvd.
WALNUT CREEK • YE 4-6736

PONTIAC DEALER
John P. Serpa—Est. Since 1920
Authorized Dealer For
• **Pontiac - Tempest** • **Opal &**
• **GMC Trucks**
AC 8-0242 — 300 Alhambra Ave., Martinez
MU 5-5110 — 2471 Willow Pass Rd., Concord

These Are NOT for the Birds

1959 T-BIRD—All Black $2995
Cruiseomatic, radio, heater, full power

1958 T-BIRD—All White $2495
Cruiseomatic, radio, heater & power

1957 T-BIRD—Bronze & White $2195
Fordomatic, radio, heater, power steering, white walls, etc.

1959 OLDS—Super 88 Holiday $2395
Fully equipped with power and air cond.

1959 FORD RANCHWAGON $1495
V8 "straight stick". Real clean

1958 MERCURY Parklane HT $1795
Full power, all white

1957 LINCOLN PREMIERE $1595
Full power

NO EXTRA CHARGE
For Our Exclusive Lifetime Warranty
"Regardless of Purchase Price"

ALL THESE CARS CAN BE PURCHASED WITH NO DOWN PAYMENT AND BANK FINANCING IF DESIRED.

Open Evenings & Sundays
LAFAYETTE FORD SALES
The Bay Area's Low Margin Dealer
3483 Mt. Diablo Blvd., Lafayette AT 3-6294

Wise is the housewife who cleans her closet with Sun Want Ads!

21. Rentals - Unfurnished

1 BEDROOM, all electric kitchen, hardwood floors, sun deck with BBQ. AT 3-2346.

ORINDA apt., partly furnished, $60 mo. Gas, electricity furnished. Wm. N. Gordon, CL 4-5852.

1 & 2 BEDROOMS. New 4 plex, Walnut Creek. Electric kitchen, drapes, extra parking. AT 3-2097, YE 4-1549.

THREE bedroom home, nice area, electric kitchen, close to schools and shopping. $150 on lease. 1028 Hook, YE 5-8891.

4 ROOM cottage, electric range and refrigerator, walking distance to downtown Walnut Creek. Available Feb. 16th. YE 4-2266.

3 BEDROOMS, Lafayette. Separate dining room, huge family room or complete apartment for mother-in-law. Close to everything, $225 month.

1 bedroom, large, furnished apartment, $95 month. Call Mary, AT 3-8283, agent.

BEAUTIFUL new large 1 bedroom, furnished or unfurnished, carpets, drapes, stove, refrigerator, disposal, etc. Lovely pool, garage. Near Freeway. $100 to $125. Royal View Apartments, 1608 Oakland Blvd., Walnut Creek. YE 4-4412.

COMFORTABLE 1 bedroom cottage, stove, refrigerator, $55 per month. YE 4-8958.

2 BEDROOM house, fenced yard, nice neighborhood, P.H. area, near transportation. $90. AT 4-4076.

LOVELY 1 bedroom, garage, duplex. Residential neighborhood. Walnut Creek. $70. CL 4-4878.

2 BEDROOM duplex. Stove, refrigerator. Sunset Village. Fireplace. $125 mo. lease. AT 3-8719 eves.

2 LARGE bedrooms, Lafayette. Close shopping, electric stove, view, private entrance. $95. AT 3-6108.

2 BEDROOM deluxe apartment. Washer, dryer. See manager. 1591 3rd Ave., Walnut Creek, or call VE 7-6139.

23. RENTALS WANTED

FURNISHED or unfurnished room in Indian Valley vicinity. YE 4-9397.

THRU June 30th. 2 or 3 bedroom unfurnished. Orinda - Lafayette. References. CL 4-2374.

25. WILL TRADE

.8 ACRE, zoned R-2, Lafayette. Superb view, 2 homes. Priced at $17,500. Ready for further development, owner is too old so wants to trade for a duplex.
HAROLD NORDMEYER, Realtor AT 3-8261; 3511 Mt. Diablo, Laf.

28. NEW CARS

MAYER-SIMMONS
VOLKSWAGEN
PARTS — SERVICE — SALES
Top cash for your car
(open evenings)
1890 N. Main, W.C. YE 4-8224

29. USED CARS

HEALY . . . 1960 Sport Roadster. Leatherette Top Tonneau Cover, Radio, Heater, Windscreen squirt, 8500 miles, excellent condition. 25 miles per gal. Drastically reduced to sell today, $2295. YE 5-3100.

WANTED, automobile, trade radiation scintillator and Geiger counter ($650 new), suitable for uranium prospecting or radiation experimentation. VE 7-4135.

RENAULT Dauphine, 1959. Must sell immediately for best offer, or take over 10 remaining monthly payments. YE 4-6487.

MERCURY, Monterey, deluxe, white station wagon. 1955. Excellent condition. Very clean. 45,000 miles. By owner. R&H, w/w, automatic. $800. CL 4-2316, eves., Sat. or Sun.

PLYMOUTH, '58 wagon, V8, automatic, 2 dr. Big, clean, powerful car in good condition with 35,000 honest miles and good tires. $1200. DRake 6-5021.

CHEVROLET '60 Impala convertible. G.M. executive car. White with red upholstery. V8 engine, automatic transmission and other extras, 10,000 miles. CL 4-4685.

VOLKSWAGEN '56 Sun Roof. Radio, Heater. Excellent condition. $750. Call evenings. AT 3-8029.

CHEVROLET '54 2 door, automatic transmission, R/H, excellent condition, $450. By owner. CL 4-5552.

AGENCY: NURSES

RuBee
Nurses Registry Agency
● Registered
● Vocational
● Practical Nursing
for Office, Home or Institution
YE 4-2233

ALUMINUM

MAPCO
For the Most Complete Line of Aluminum Products
Awnings.....Screen Doors
Screens.....Patio Covers
For Free Estimates Call
AT 3-2202
3443 Mt. Diablo Blvd., Laf.

ANTIQUES

Hagen's Antique Corner
Home of Yesteryear Treasures
We Buy and Sell
Clocks, Lamps, Furniture
Cut Glass, Knicks-Knacs
It Pays to Come to Hagen's In Benicia
400 1st St., Benicia
BENICIA 1454

USED CARS

CHEVROLET 1957, Bel-Air Sport Coupe, powerglide, radio, heater, whitewalls, tinted glass, power pack, underseal, low mileage, immaculate. MU 5-4366.

CHEVROLET, 1948, Fleetline, $125. 232 Scofield Dr., Moraga. DR 6-5814.

FORD, 1955, Fairlane, 2 door, rebuilt motor, $600. YE 5-0338.

CHEVROLET, 1949, 2-door, needs new home, extras. $150 or best offer. MU 2-7389.

PONTIAC, 1954, 4-door, clean, R/H, automatic transmission, $300. MU 5-4989.

CADILLAC, Coupe de Ville, 1956. Black and white; clean, good tires. $1495. MU 2-0637 after 7 p.m.

FORD, 1956, 9 passenger station wagon, fordomatic, R/H, safety features. $795. YE 5-2492.

AUSTIN, 1953, as is, $85. YE 4-3881.

OLDSMOBILE, 1958 88 hardtop, power steering, brakes, hydramatic, R/H, other extras. Only 28,000 miles. One owner. $1500. YE 4-7367.

BUICK, 1960 two door Hardtop LeSabre. All power. Private party. $2250. CL 4-4878.

PLYMOUTH '53 4 dr. sedan. Dependable commute car. Clean. Call CLifford 4-2857.

DODGE, '58 wagon, excellent condition, standard shift, new tires, brakes, clutch, $1350. CL 4-0246.

MG-TD, '53, $650. DRake 6-4751 evenings.

AUSTIN, 1951, new paint, heater, good tires, good condition, $175. CL 4-2194.

DODGE, '42, 6 cyl. 4 dr. sedan, $125. 10 Margaret Ln, Danville, VE 7-7347.

BUICK, '53, Super Riviera, R&H, very clean. Private party. After 1 p.m., CL 4-0423.

FORD CONVERTIBLE 1957. Black, white top. Radio, heater, power steer, automatic trans. Good tires. Has had good care all its life. $1195. YE 5-3100.

DE SOTO, '53, hardtop convertible, excellent condition, radio, a bargain, $250. YE 4-0773.

MERCURY, 1950. Excellent mechanical condition; r/h; $200 or best offer. YE 5-6215.

BUICK '52 Super 2 dr hardtop. Dynaflow, r&h, trailer hitch, lights. $295. CL 4-8556.

VOLKSWAGEN 1956, take over payments. Call after 5 p.m., MU 6-2070.

INTERNATIONAL pickup, 1950, ¾ ton, heavy duty rear end, good condition, good tires, $400. YE 4-4053.

CHEVROLET, 1953, 2 door Bel Air, powerglide, r/h. $350. Call after 6 p.m. YE 4-9763.

ENGLISH Ford Prefect, 1958 4 dr. deluxe, r&h, rear speaker. Excellent condition. Priced for quick sale. $600. CL 4-4198.

CHEV. '58 station wagon, 4 dr., automatic transmission. Excellent condition. AT 3-2157.

CHEVROLET '54 2 door, six, stick, R/H, spotless, excellent condition, $450. Owner. CL 4-3750.

OLDS 88, 1957; Plymouth, 1958. Best condition. AT 3-8398.

SPRITE, Austin Healy, 1959, r&h, extras, 16,000 miles, $1395. DR 6-4551.

MERCURY 1952, hardtop, prime, naugahyde upholstery, floor linkage, runs good, fairly good tires. YE 5-1153.

HUDSON, pickup truck, good working condition, $250. VE 7-2152.

PONTIAC station wagon, 1956, excellent condition, $875. AT 3-3135.

MGA 1957, white, radio, heater, wire wheels, $1275, or trade for ¾ ton truck. VE 7-6510.

PICKUP Ford 1952 ½ ton. $425. YE 5-7254.

PONTIAC '59 Catalina 4 door hardtop, power steering, power brakes, hydramatic. One owner car, low mileage, $2150. CL 4-3093.

PONTIAC, 1952, 2 dr. sedan, r&h, good work car. $150. CL 4-3924 after 5.

STUDEBAKER, 1954 Landcruiser 4 door sedan, in excellent condition. YE 5-6286.

FORD, 1955, 9 passenger, country sedan. Overdrive, r/h. Original owner. Very clean. YE 4-5762.

FORD, 1954, 2 door, automatic transmission, R/H, '61 plates, $300. YE 5-1860.

FORD, 1960 Galaxie, Club Sedan Deluxe. YE 4-7382.

AUTO. TRANSMISSION

AUTO. TRANSMISSIONS
WHILE YOU WAIT $4.95
Hollidge Hydramatic
1532 Mt. Diablo Blvd. at Commercial Ln. YE 4-1330
3050 Broadway TE 4-4434
660 Van Ness GR 4-2292
270 Santa Clara CY 2-4755

AUTO WRECKING

D & F Wrecking Yard
We Buy Junk Cars, Any Make, Model, New and Used Parts For Sale
Transmissions Batteries Tires
COMPLETE BODY SHOP
D & F Auto Salvage
At Intersection of Hwy. 4 & 24
MU 5-7703 Nite MU 5-0749

BRAKES

Complete Brake Service
● Adjustments
● Relining
● Drum Turning
HOUSE OF MUFFLERS
3329 Mt. Diablo Blvd. Laf.
AT 3-2105

29. USED CARS

I'M ABOUT to give my Austin Healey away — 1960 & sharp. I have too many cars, also a 1957 Ford Convertible—good too! Call me & set your price. YE 5-3100-YE 4-3615.

1960 VOLKSWAGEN (Kombi) 9 passenger station wagon. Driven less than 4000 miles. Must sell. Phone AT 4-4363.

FORD, 1954 Ranch Wagon. R/H, overdrive, 8. New rebuilt engine. $300. VE 7-5108.

CHEVROLET, 1951, 4 door, powererglide, R/H, new battery, runs good, $125. DR 6-5085.

FORD, 1956 Fairlane, 4 door, fordomatic, r&h, power steering, excellent condition; $695. YE 4-3717.

TRIUMPH TR-3, '58, white, blue interior, excellent condition, original owner, never raced. AT 3-3647.

OLDSMOBILE, 1956, "88" 4 dr. hardtop. All power, plus air conditioning. $895. AT 3-3436.

CHEVROLET deluxe '51, 4 door, automatic transmission, heater, $150 or best offer. AT 3-3677.

VOLKSWAGEN '60, R/H, original owner, low mileage, $1595. AT 3-8341.

RAMBLER, 1929, Cross Country wagon, o.d., r&h, private party. CL 4-0447, after 6, weekends.

CHRYSLER, 4 door Windsor, 1951, body, mechanical, tires, all very good, perfectly maintained, family car. $175. YE 4-4267.

FORD 1957 pickup, V-8, overdrive, custom cab, many extras, '61 tags, $1200. YE 4-3392.

PLYMOUTH, 1947 business coupe. Call after 5 p.m. AT 3-2645.

FORD Victory Hardtop, 1955, extra clean, R/H, $500. Must sell, returning school. YE 5-5225.

1950 NASH Rambler convertible, perfect condition, R/H, overdrive. Call YE 4-0148 or see at 1019 Circle Creek Ln.

JEEP pickup, floor shift, standard drive, R/H, 6 ply M&S tires. YE 5-4676.

VOLKSWAGEN, 1958 sedan, top mechanical condition. $1050, bottom price. YE 4-7207.

FORD 1951 convertible, new top, $100. YE 4-5477.

VOLKSWAGEN, 1956, 2 door sedan, good condition, $775. MU 6-2070 after 5.

FORD, '40 2 door, $250. Call BEacon 5-1103.

CADILLAC '52, model "62", power steering, power windows. One owner. Immaculate, $495. CL 4-3624.

MORRIS Minor, '59, good commute or second car, excellent condition. $850. CL 4-2034.

29. USED CARS

MERCURY '47 convertible, R/H, clean, good condition, needs transmission work. DR 6-5081.

FIAT, 1959 600. Call after 6:00. Boy going in service. VE 7-4072.

FORD, Ranchwagon, 1953. Clean. 6 cylinder, stick, new clutch and brakes, r/h. Original owner. Have all receipts for service and upkeep. $415, or offer. No trade. YE 4-2299.

FORD, 1950, r&h, overdrive, 39,000 original miles, clean, $115. MU 5-2423.

RENAULT DAUPHINE, '57, new tires, battery, overhaul, $350 or best offer. YE 4-3296 evenings.

$5 Down $5 Down $5 Down
'53 Ford Wagon V-8, stick, r/h, good work car. $195 or no cash at $10 a month. Open until 9 p.m.
VARIETY MOTORS
MU 6-2611
Opposite Payless Mkt. (P.H.)

30. BOATS & TRAILERS

GLASSPAR, 10', ultra-light. Mark 5 motor. 1 man cartop loader. $175. CL 4-0484.

BOAT, 14' runabout, motor, trailer. A-1 shape. DR 6-5589.

FOURTEEN foot trailer, 13 hp. motor, evenings, $275. YE 5-5181.

18 FOOT trailer house, sleeps four, $250 or best offer. VE 7-2798.

OUTBOARD motor, Evinrude 7½ HP, 1955. Excellent condition. $135. YE 4-6661.

18' CABIN Cruiser, 25hp, Kermath inboard. Needs some work. $350. VE 7-7595.

TRAILER, 1 wheel, new tire and tube, $30. YE 4-4518.

31. Musical Instruments

PIANO, upright, Hallet & Davis, good practice piano. $190. CL 4-3090.

MID-WINTER SALE
PIANOS—ORGANS
Save
$75-$100-$200-$300
HENDRICK
Piano Company
1245 S. MAIN, WALNUT CREEK
OPEN FRIDAYS UNTIL 9 PM
YE 4-9304
2049 Broadway, Oakland
Open Mondays until 9 PM

31. Musical Instruments

PIANO, Lester, Betsy Ross console . AT 4-7761.

HAMMOND chord organ. Perfect condition. Sacrifice. $650. AT 4-4772.

HAMMOND Chord Organ, bench, walnut, good condition, $485. YE 4-6866.

ACCORDION, Ancona, 48 bass, piano keyboard type. $45. YE 4-6866.

PIANO, upright, covered in maroon leather. New keyboard. Good tone. $125. AT 4-4377 eves.

PIANO music. Ideal Tome Library, 9 volumes. $150 new, sell $30. Evenings, AT 4-7760.

CHORD organ, Wurlitzer, walnut, used very little. Year old. $468 cash. YE 5-5891.

33. BARGAIN COUNTER

CHROME table, 4 chairs, leaf, $15. CL 4-0484.

DOUBLE bed, springs, mattress, complete, $12. CL 4-2942.

DOG houses, 2, good condition, $6 ea. CL 4-3381.

BOY'S bike, 24", balloon tires, good condition, $15. AT 3-3040.

34. APPLIANCES

GAS DRYER, good condition, Bendix, $45. MU 5-0660.

RANGE, gas with rotisserie and top grill. Excellent condition. $50. VE 4-2914.

GAS stove; Frigidaire refrigerator; Westinghouse automatic washer. AT 3-2581 after 6:15.

GAS range, deluxe automatic, excellent condition, $125. YE 4-3250.

FRIGIDAIRE double oven stove, excellent condition. DR 6-4662.

FRIGIDAIRE refrigerator, apt. size; Westinghouse Laundramat 25, 5 yrs. old, good working condition. Best offer. DR 6-5675.

O'KEEFE & Merritt gas range, deluxe, 1½ yrs. old, excellent condition. AT 4-7375.

DELUXE Wedgewood stove, like new, $125. YE 4-5838, eves. or Sunday.

*TAG SPECIALS
WELBILT GAS RANGE, nice and clean $39.95
NORGE AUTOMATIC WASHER, reconditioned, guaranteed $49.95
FRIGIDAIRE REFRIGERATOR, all porcelain finish, A-1 condition $59.95
***TESTED, APPROVED**
GUARANTEED
TERMS
OPEN MON. & FRI. EVENING
BRUCE LEE APPLIANCE
1444 Main St., W.C. YE 4-5600

34. APPLIANCES

PHILCO refrigerator, 7 cu. ft., good condition, $50. YE 5-7092.

FRIGIDAIRE, 4 cubic feet, excellent condition, $15. MU 5-1490.

BENDIX, automatic, good condition, $50. AT 4-7319.

WEDGEWOOD stove, gas, chrome top, griddle, thermo-eye, timer, excellent condition, $90. CL 4-0160.

SECOND hand Electrolux vacuum cleaner, perfect condition. VE 7-4421.

DRYER, needs repair. Hotpoint Electric. Make offer. YE 4-9327.

AMANA freezer, upright 25 cubic ft. Best offer over $175. YE 4-1925.

WAGNER'S

FRIGIDAIRE, double oven range. Clean and guaranteed. A-1 condition. $130.

O'KEEFE & MERRIT gas range. 6 burner, double oven with griddle. $90.

REFRIGERATORS from $39.95 up.

Wagner's Appliance
1710 Main St., W.C. YE 4-2426

WALL oven, stainless door, $50. CL 4-4618.

WASHER, Westinghouse, $45; dishwasher, Kenmore, never used, $65. AT 3-8123.

35. HOUSEHOLD GOODS

CHESTERFIELD, Lawson style, print, reasonable. YE 4-4920.

WASHER, automatic, Kenmore, bolt-down, used 2 years, excellent condition. $80. Solid cherry double bed, box springs, $40. YE 4-5005.

DRESSER, maple; Reasonable, other pieces, all beautifully cared for. 201 Roberta Ave., P.H.

SET. 42" coffee table, glass top—end tables—42" bookcase, $40; misc. AT 4-7592.

DESK, office, walnut, chairs, like new; crib, mattress; 1950 Chevrolet, 4 door. DR 6-4079.

ELECTRIC stove, buffet, kitchen table, 4 chairs, maple kitchen table. YE 4-3325.

DINING set, mahogany, like new, table, 6 chairs, pads, credenza. Other furniture. YE 5-2391.

RCA combination TV-phonograph-radio, console model, $65. YE 5-7146, evenings or weekends.

MODERN black, tubular breakfast set, beige upholstery, round table, perfect condition, $35. MU 6-0397.

DINETTE table, 6 chairs, extra leaf, burn and mar proof, $40; 9x12 red Axminster rug, $25; Cosco step stool, $5. YE 4-1525.

35. HOUSEHOLD GOODS

1957 RCA color TV, excellent condition, $250. Call YE 5-1763 after 6:30 p.m.

FURNITURE for sale. AT 3-2406, evenings.

BEDROOM SUITE, 5 piece, spring, mattress, $50. YE 4-8098.

1959 HI-FI radio, tape recorder, console, Danish walnut, $125. Blond 21" TV console, three years old, $75. YE 4-6444.

SOFA, perfect condition, 84", brown, foam cushions, $98. DR 6-5386.

TELEVISION, RCA console, 24" screen, new picture tube, excellent condition. $100. VE 7-5205.

DIVAN, makes double bed. Fair condition. $18. Rumpus room piece. YE 5-5891.

CHINESE modern sofa, green frieze, ming tapestry design, good condition, $75. AT 3-3225.

CHESTERFIELD, 2 piece, modern. Black, brown and white tweed. $110. YE 4-3806.

DOUBLE bed, dresser, mirror, walnut, $35. Boy's desk, $15. Twin or bunk beds, mattresses, springs, maple tables, pair lamps, chrome chairs, mahogany flush doors, new, 32" wide, $6 each. Bric-a-brac. VE 7-4127.

SIMMONS, DELUXE HIDE-A-BED. Good condition. Best offer. CL 4-3455.

SMALL armchair, suitable bedroom or living room. New American Beauty rose covering. CL 4-0457.

OVAL chrome table with 6 chairs, very reasonable. CL 4-4875.

3 PIECE living room set, upholstered, foam rubber cushions. Very good condition, used 2 yrs. $95. AT 3-8413.

SERTA, double mattress and box spring with bed. Spotless, excellent condition. $25. VE 7-2276.

GREEN chrome table, extra leaf, 4 chairs; custom made, foam rubber seat and backs. Sacrifice at $40. YE 4-5838 eves. or Sunday.

COFFEE table, Nevamar (new), $10; dresser with mirror, $12.50; grey chesterfield and chair, $35. CL 4-4562.

38. Miscellaneous for Sale

SADDLE and bridle, top quality, stock saddle, handsome bridle, Spanish bit, $90. VE 7-2152.

RUG cleaning, most 9x12, $7.95. Free delivery. On location cleaning—to 300 sq. ft., $19.50. W. H. Billingsley. MU 5-6204

MEN'S tailoring - double breasted coats modernized, home appointments arranged. W. H. Billingsley, MU 5-6204.

HOME Cleaning, rugs, upholstery, new power unit restores color, fluff; Demoths. Free estimate. MU 5-6204. W. H. Billingsley, State Licensed.

DO - IT - YOURSELF upholsters. Large stock of foam rubber and polyfoam — ½" to 6" thick. Low prices. Also naugahyde and other leatherette fabrics from 99c a yard.
ARMY-NAVY SURPLUS MART
1333 Main St., W.C. YE 4-3414

DIRTY rugs cleaned. 9x12's. You carry, except reversibles, $6.85. Present this ad, save $2 more. Ace Cleaners. 1263 Monument Blvd.

CANVAS TARPAULINS—new or used—most sizes. White canvas 3, 4, 5 or 6 foot widths—by the yard. Army Navy Surplus Mart, 1333 Main St. YE 4-3414.

DRY oak firewood. Call anytime. 20"—$19 half cord. 24"—$20 half cord. YE 4-5740.

ANTIQUE Japanese Tansu chest on chest, 4 drawers, $160. CL 4-5306 eves, weekends.

HALL runner; coffee table; kitchen faucet; club chair. 1595 Monument Blvd. MU 5-6433.

PRE-SEASON special, aged horse manure, $4.75 yard; drain rock, crushed rock, sand. MU 2-5956.

REFRIGERATOR FREEZER, $65; TV console, $50; lady's coat, size 12, new, $40. YE 4-6229.

SINGER portable sewing machine, $12.50; green sofa, good condition, $7.50. VE 7-6110.

WINCHESTER .270, model 70, $95; .22 Remington 513T target rifle and scope, $65; 30-06 Springfield, $90; .22 Hi-Standard auto. pistol w/holster, $30. DR 6-4751, evenings.

FREEZER, Power Craft table saw, wrought iron dining set, chair, wheelbarrow. YE 5-3688.

SOUNDSCRIBER dictating machine and matching transcriber in walnut cases. Ancient but in good condition. Make offer. DR 6-4077.

SEWER SERVICE

Flexi Cleaner Sewer
(Call Bill Hipkiss)
YE 5-2591 or YE 5-1790
24 Hour Service
● Roots Cleared
● Plumbing—Drains & Sewers Cleaned Out

STOCKS & BONDS

HOOKER & FAY, INC
Members New York Stock Exchange
Stocks; Bonds; Mutual Funds
Instant Quotes on Listed Stocks
ALSO TRANS-LUX
1321 Main St., Walnut Creek
YE 4-0400

SHOE MART

Two Excellent Locations
Discount Shoe Mart
1885 Mt. Diablo MU 5-1751 Concord
2005 Mt. Diablo YE 5-2306 Walnut Creek
We Accept
BANKAMERICARD
International Credit Card

38. Miscellaneous for Sale

FREEZER OWNERS: Competitors hate us. Customers love us. SWIFT'S PREMIUM BEEF at Pay Less prices! NO DOWN terms. Blue Chip Stamps. Pay Less Super. MUlberry 5-9211.

6 YEAR crib with inner spring mattress, $20; high chair, $5; stroller with canopy, $15. YE 5-0831.

TRACTOR for sale; truck; disc; walnut shaker; power take-off; trailer. YE 5-0239.

MARBLE table and dresser top, modern and antique; also antique fireplace and statuary. Many odd pieces used for garden benches, barbecue tables, patios, shelves, steps, etc. ANdover 1-4815.

TRAIN. Outfit includes engine, cars, track and extras. $40. AT 3-2486.

ATTN.: Concord and Pleasant Hill. Want ads in the 4 Sun papers and Sun Shopping News go into 20,630 homes in Concord-P.H. area—plus Walnut Creek, Lafayette, Orinda, Alamo, Danville. Only $1.60 for all 5 papers. Phone ads—YE 4-5000.

USED concrete free; davenport and chair, $12.50; washer, $25; springs, $2; table and chairs, $15; gas plate, $10. CL 4-2968, YE 5-3899.

HALLICRAFTER receiver, model SX-96 and speaker, $125; Rider Sound-n-Sight code records, novice, $15; key and some books. YE 4-0083.

OAK fireplace wood, any amount. AT 3-3928.

Casserly's Maple
Open 10-9 Sun 12-7 Terms
29576 Mission Blvd. Hayward
Maple Sale
$98.95 Upholstered swivel rockers $78.95
$192.95 Maple Hutch credenza $156.95
$119.95 Rocking love seat....$89.95
Pictures, milk glass and lamps greatly reduced.
Closed Tuesday LU 1-4222

FIREWOOD SALE
$24 and $32 a cord delivered
YE 4-8325

MANURE. We have a type for every garden need. YE 5-5341.

PHOTO CENTER
NEW & USED
We Buy or Trade
RENTALS
PHOTO SUPPLIES
1325 Main, W. C.
YE 4-7207 Open Fri. 'til 9

FORCED TO VACATE SALE
War surplus material. Machinery, tools, pipe fittings, gas engines, elec. motors, fans, V-belt, pulleys, chains, sprockets, steel cable, pumps. Compres'rs, spray equip. Misc. refrig. cases.
You Name It—I've Got It
C. Harris, San Ramon, VE 7-2556

YOU HAVE A BIG investment in your home. Protect it by knowing about taxes, special districts, flood control, schools. Read Walnut Creek Sun, Pleasant Hill Sun, Orinda Sun, Lafayette Sun—less than 8 cents per week. Subscribe today. AT 4-4444, CL 4-4343, YE. 4-5000.

COMPOSTED decomposed loamy manure. No weeds, no straw. Free delivery. YE 4-6854.

FRESH cut oak fireplace wood, $35 a cord. YE 5-0969.

FIREWOOD, choice oak, cut, split and delivered. $30 cord. Limited supply. MU 2-5956.

TRACTOR, Ransome MB, dozer blade, cultivator, discs. Sacrifice. AT 3-3456.

CHILD'S Irish mail, $5. Two girls' bicycles, Hercules, 26", $20 each, or both for $38.50. YE 5-2080.

TAPE recorder, Silvertone, like new, $60. Weekdays after 5:30 p.m., weekends, VE 7-7591.

POWER MOWER, Craftsman 18", like new, recoil starter, sharpened, guaranteed, after 6 p.m., MU 2-3378.

TWO new 55,000 grain Stover water softeners (make offer). 5-ft. mahogany wardrobe, sliding doors—reasonable. Formica top—cheap. 1 metal bathroom vanity—reduced. Two Air Coolers—make offer. A few custom wall and base cabinets—reduced. YE 4-3227.

CASH REGISTER, National. One drawer, good condition. Non-electric. $40. AT 3-8107.

MODERN, double bedroom set, complete. Portable typewriter and accordion. YE 5-1226.

OLD musical instrument, Marxphone, few antique pieces, also upholstered chair and ottoman. YE 5-4629.

TICKET HEADQUARTERS

● CINERAMA—7 Wonders of The World
● BEN HUR ● EXODUS
● SPARTACUS
DICK LOMMEL, Agent
Main St. at Civic Drive
Walnut Creek at Greyh'd Depot
YE 4-2281

TRAVEL SERVICE

CONTRA COSTA Travelers
CALL MU 5-7114
Since 1946
● Air
● Steamship Tours
● Rail
CONTRA COSTA TRAVEL SERVICE

TREE SERVICE

Henry's Tree Service
YE 5-0204
Trimming & Removing
FULLY INSURED
Complete Tree Service
Free Estimates Given

BUSINESS DIRECTORY

THIS DIRECTORY has been formed so that the people of Contra Costa County will be able to have a handy reference guide of services to which they may conveniently refer. The firms listed here are those that are seeking additional business and therefore are in a position to fill your needs without delay, at the lowest possible cost, and without sacrificing quality service.

CONTRA COSTA Mortgage, located at 1810B Willow Pass Road in Concord, has been in existence since 1956. It is a local home owned corporation, featuring services for brokers, builders, and home owners. Also a complete range of financing for all types of Real Estate. It is under the management of E. A. Kenworthy, who has been with them since the early part of 1960.
Sun Photo by Bob Rush.

MR. MERCHANT: If you are in a position to handle additional business quickly, economically, and efficiently, we suggest that you become a member of this handy Business Directory by contacting the Sun Classified Staff at YE 4-5000.

BUILDING CLEANUP

Hauling Cleanup
Buildings Removed
Scrap Metals Picked Up
YE 4-4354

CLEAN UP & HAULING

Gen. Repair — Gardening
CLEAN-UP—Retaining Walls
HAULING—Excavating
Wrecking—Fences
Gopher Elimination
NO JOB TOO LARGE OR TOO SMALL
For Free Estimates Call O. Fishburn, MU 5-6063
Anything—
"You name it, I will do it"

DIAPER SERVICE

Sanitary Diaper Service
Sterilized & Fluff Dried For Baby's Protection
We Supply Diapers, or Use Yours
Pick-up Service Weekly Serving
Contra Costa, Alameda, Napa and Solano Counties
TH 1-1319 or MI 2-6655

ELECTRIC REPAIR

DON'T THROW THAT LAMP AWAY
SPECIALISTS IN LAMP REPAIR & SMALL APPLIANCES
Nave's Electric Repair
1538 Locust St., W.C.
YE 4-4404

GLASS REPLACING

DIABLO GLASS CO.
Insurance claims handled quickly
Glass tops Shower doors
Aluminum windows Sliding doors
Mirrors Resilvering Window glass
New Address: 2099 Concord Ave.
MU 2-8271 — MU 5-7412

HARDWARE

Walnut Creek Hardware
1655 Locust — YE 4-3500
PLENTY OF FREE PARKING
Builders Hardware—complete line ● Schlage ● Ajax ● Weiser ● McKinney ● Glidden Paints ● Knape-Vogt ● Hall-Mack ● Miller-Falls

HOME REPAIRS

IF your home needs that **"HANDYMAN'S TOUCH"**
WHY the answer is
KIRKHAM - CHAON & KIRKHAM
(Gen. Contractor)
NO job too small or too big
YE 4-2611 from 7 a.m.-6 p.m.
After 6 p.m. YE 4-3671

HOUSECLEANING

Start the New Year with a CLEAN HOUSE
● Windows ● Kitchens ● Baths
Rugs and Upholstery
cleaned on location
Floors
Sanded, cleaned, waxed.
D. M. HAWKS CO. AT 3-8405

IRONING

EXPERT IRONING
Done at
Reasonable Rates
Pickup & Delivery Service.
TH 8-3025

LANDSCAPING

NOW!
You Can Have Your
PRUNING
Done at reduced rates.
In January & February
● Credit ● Guar. Satisfaction
● Free Estimates
MU 5-1814

LOANS

STOP DEBT WORRIES QUICK
Real Estate Loans to home owners
1st or 2nd Loans on
● homes ● apartments
Contra Costa Mortgage
1810 B. Willow Pass Rd.
Concord—MU 6-1000

MONUMENTS

HOUSE OF MARBLE
YE 4-5900 — YE 5-4209
2537 Danville Hwy.
Alamo
Featuring
Domestic Granite Memorials
. . . Call Us for an Appointment in your home or see our large selection at our store.

MUSIC LESSONS

CALL
City Music House
at
YE 5-0155
INSTRUMENT RENTALS
ALL INSTRUMENTS
Private or Group
1365 Main St., W.C.

NURSERY SCHOOL

Play & Learn House
Nursery Kindergarten 3, 4, 5.
Full or Part Time
YE 4-6414
Lucille Fitzgerald, R.N.
Member Pvt. Nursery School Association
We teach Children to Live Happily with Others . . .

Pool & Patio Installation

SWIMMING POOL AND PATIO
Special Winter Rates
Phone Now For Complete Estimate Without Obligation
VE 7-4182
The Roman Company

SCREEN REPAIR

Easton Engineering Co.
234 Boyd Rd.—Pleasant Hill
SCREEN & SCREEN DOOR REPAIR
● Cash & Carry
● 24 Hr. Service
YE 5-8317

Sun Want Ads Appear in 5 Sun papers for 1 price!

Place the following ad in your publications:
LAFAYETTE SUN ORINDA SUN
WALNUT CREEK SUN PLEASANT HILL SUN
SUN SHOPPING NEWS

Name _____
Address _____
City _____ Phone _____
No. of words_____ No. of times to be published_____
Amount enclosed_____.

RATE—Paid in advance

1st time: 14 words, $1.60, 10c per extra word in 5 word groups). Same ad second time: 14 words, 80c. Same ad third time and thereafter: 14 words, 70c. 25c extra if not paid in advance.

WORDS	1 WK.	2 WKS.	3 WKS.	4 WKS.
14	1.60	2.40	3.10	3.80
15-19	2.10	3.25	4.30	5.35
20-24	2.60	4.10	5.50	6.90
25-29	3.10	4.95	6.70	8.45
30-34	3.60	5.80	7.90	10.00
35-39	4.10	6.65	9.10	11.55
40-44	4.60	7.50	10.30	13.10
45-49	5.10	8.35	11.50	14.65
50-54	5.60	9.20	12.70	16.20
55-59	6.10	10.05	13.90	17.75
Thereafter, Each Addtl. 5 Words	.50	.85	1.20	1.55

Deadline for placing ads: Tues., 10:00 A.M.
Deadline for cancellations: Monday, 4:00 P.M.

38. Miscellaneous for Sale

YOUR CHILD'S COMPLETE
PARTY
All conducted by HAPPY THE CLOWN in Oakland Audit. ballroom every Sat. 3-4:30. Cake, candies, ice cream, punch, favors, puppets, magic, cartoons. Ages 3-12. Table for 10 only $16. Reservations: TH 8-5143

PAINT sprayer compressor and motor, $15; Sun electric Model C testing tachometer, $20. YE 4-7587.

COMBINATION rototiller and lawnmower, cost $249, like new; barely used. Sacrifice, $175. VErnon 7-6044.

ROLL-A-WAY bed, good condition, $13.50; pressure cooker, 7 qt., $8.50. YE 4-3779.

ATTENTION! PARENTS
Pre-inventory clearance by Mar. 1st of baby cribs, playpens, chests, high chairs, wheel goods, clothing, accessories, etc. Sacrificing to the bare walls offers opportunity of a lifetime to save $$$. Prices lower than the lowest. Some used items. Rentals. Terms. Open evenings, Sundays. Save at JEAN'S BABY SHOPPE, 2555 Grove, Oakland. HI 4-5170.

RENTALS
Refrigerators
Ranges, Washers
OPEN MONDAY & FRIDAY EVENINGS
BRUCE LEE APPLIANCES
1444 Main St., Walnut Creek
YE 4-5600

O. FISHBURN
MU 5-6063
Eliminate Your Gophers and Moles Forever.
No Poisons: No Chemicals: Absolutely Safe.
Cannot Harm Children, Pets, Plants.
We Guarantee to Eliminate All Gophers and Moles from Your Yard Within a Few Days.
No More Loss of Expensive Shrubs & plants.
No More Holes in the Lawn from Dogs after Gophers.
Right Now is the Best Time to Permanently Dispose of These Pests. As the Weather Gets Warmer the Gophers Increase.
Call for Free Estimate
O. FISHBURN MU 5-6063

COLLEGE WOMEN
Opportunities
For
You
The Pacific Telephone Company offers the opportunity for training and advancement to career seeking women.
The Position of
BUSINESS OFFICE REPRESENTATIVE
Allows qualified women to use their public contact abilities while learning an important phase of the telephone business.
Make no mistake about this job. It will challenge your ability to make decisions, test your judgment in dealing with people and give you a variety of activities each day.
Openings in
Walnut Creek, Pittsburg, Oakland
and other localities.
Interested?
PACIFIC TELEPHONE
Apply at
1521 Franklin, Oakland
140 New Montgomery, San Francisco

38. Miscellaneous for Sale

35 MM camera; Simmons hide-a-bed, matching tables, lamps; console dining table. All blond. MU 5-5068.

FUR STOLE, Norwegian blue fox, worn eight times. Like new. Original cost $350. Will take $150 cash. YE 4-3745.

BOY'S bike, 20", Schwinn with training wheels, excellent condition; also scooter; $25. YE 4-3055.

CANADIAN Flyer "Torpedo" ice skates, size 7, worn twice, $7. YE 5-0697.

ERECTOR set, #12½, with many extra parts, $25. Other toys. Reasonable. CL 4-0749.

ANTIQUE forced to vacate sale. All items reduced. Logan's of Lafayette. 3483 Golden Gate Way.

BABY-Tenda, all attachments; playpen; plastic tub. Excellent condition. $27.50, or separately. CL 4-5110.

DRYER, gas; Frigidaire washer, both for $75. Child's car seat, $2. YE 4-8857.

MOTOR SCOOTER, six months old. Lambreta, only 1800 miles. $300. VE 7-2048.

ROTOVATOR, "Gem 30," good condition, $450. YE 5-1839 after 6.

GOCART, Mark Bauhofers trophy winner. Forced to sell, have to move. Will sacrifice, $150. AT 3-8115 after 6 p.m.

TRAILER parts: Springs, axle, 3 wheels, 1 tire, tow bar. $11.50. YE 5-5891.

Used Singer Portables
Three, only $13.50 each. Complete with button-hole, zig-zag, and darning attachment. Terms and guaranteed. Free home trial. Call MU 5-0811.
Empire Appliance Co.

38. Miscellaneous for Sale

SKIS, poles, boots, size 7; stretch pants, parka, sweater, size 12. YE 4-0496.

DRAFT BOX, 2 barrel, LACROSSE. COOLER, beverage, 32 case, $175. MU 6-0333.

UTILITY LUMBER
for
Retaining Walls
Fences and Sheds
Redwood 2x6 T & G; 1x6.-8 inch & 2x8 rough; 1x6-8 inch Cedar T&G; $35. Bundle of 500 ft. Quantity Delivery. Visit our Store and Yard.
SAN RAMON VALLEY
Mill and Lumber
Next to High School
DANVILLE VE 7-2331

GE portable dishwasher; metal file cabinet. AT 4-7761.

HARDWARE for double garage door, track type, floating swingup, $35. CL 4-3188.

SKIS, 2 pair childrens; 1 pair size 1 European ski boots. AT 3-3842.

STANDARD typewriter; drapes, 90"; nylon living room set. AT 3-8398.

39. MISC. WANTED

WANTED—9 passenger Ford 1960 station wagon. Must be clean. Can pay cash or have 2 cars to trade in if you wish. Call YE 5-3100.

RUMMAGE wanted. Are your closets and garage bulging with junk. Call us! Jack and Jill Nursery School, Bev. Moglich, YE 5-3392.

TREES wanted for firewood. Oak preferred. MU 2-5956.

Used Furniture Wanted
Highest cash prices paid for used furniture and appliances.
Monument Furniture Co.
Contra Costa Hwy. and Trelaney
Just North of Monument
MU 2-2021

SMALL church needs cribs, nursery equipment. YE 4-0585.

FREE fill wanted. CL 4-0465.

WANTED, old jewelry, firearms, other antiques. Private party. Write 1001M, Oak Hill Rd., Lafayette.

43. WORK WANTED

HOUSEKEEPER, live in. Can take care of teen and pre-teen children. Prefer motherless home or working mother. Permanent position desired. AT 4-4377.

EXPERIENCED tune-up and brake man would like position in this area. Able to do other mechanic work. AC 8-6535.

RETIRED gentleman desires full or part-time accounting or office work. AT 3-6542.

EXPERIENCED and efficient office worker desires part-time work, Orinda - Lafayette area. Presently working. Good references. Afternoons, CL 4-2734.

SEWING, alterations, ironing. AT 3-2535.

BRICK work, by the hour. Patios, planters, walks, walls, brick facing, etc. YE 4-0641.

EXPERT clothing alterations, work guaranteed, fittings in your home or mine. YE 4-7253.

ALTERATIONS done in my home. Experienced. Reasonable. 1448 SOS Drive, WC. YE 5-4363.

LICENSED child care in my home, Pleasant Hill area. Hourly, weekly, daily. YE 4-5647.

ALTERATIONS, dressmaking, remodeling. Expert and guaranteed work. CL 4-2291.

PAINTING, inside, outside. Low cost. CL 4-2240.

EXPERIENCED Japanese gardener wants monthly maintenance by the month. Call after 5 p.m. MU 5-1124.

JAPANESE GARDENER. Maintenance wanted by the month. YE 4-4945.

DAY work, general cleaning, windows, woodwork, ironing. $1 hour, no transportation. TWinoaks 3-8764.

WE'RE MOVING
(Across the street plus 50 ft., on Duncan St.)
1435 — 1st Unit
Feb. 1st.
KAREFREE KITCHENS
YE 4-3227

CRABS
Steaming Fresh
From our own boats
To You
At the Yellow Truck
In Gregory Gardens
Shopping Center
FRI's—SAT's—SUN's

POOL OWNERS
CALL
MONARCH SUPPLY CO.
YE 5-2770
1267 Arroyo Way, Walnut Creek

43. WORK WANTED

DAY work, housecleaning, ironing. Own transportation. Call after 7 p.m. Beacon 5-3385.

OFFICE manager of large East Bay Manufacturing Co. seeking new position, also experienced in purchasing and sales. YE 5-1495.

BABY sitting in my home. Preferably one child pre-school age. YE 5-8945.

Are You Working?
TRAINEES needed in **SALLYE HARMER** custom cosmetic line. No deliveries, no inventory required. For information call AT 4-4845, VE 7-2089 after 4 p.m.

CHILD care by mother of two, large fenced yard, many trees, play equipment, small group. Off Freeway, convenient from all locations. YE 4-1798.

SEWING, alterations and ironing. AT 3-2535.

ALTERATIONS guaranteed, easy dressmaking. MU 5-5326.

DOLL CLOTHES and alterations. Jane Hart. AT 3-2568.

WANT domestic work 2-3 days. $1.25 hr. Good references. HIgate 4-4231.

WOMAN, day work, Monday, Tuesday, Friday, every other Saturday. Car. References. BEacon 2-9140.

EXPERIENCED woman, general housework, ironing, Tues., Thursdays, every other Saturday. OL 2-8778.

EXPERIENCED lady wishes 3 days week. Own transportation. THornwall 3-7103.

NEAT woman wants day work every Friday. $1.25 hr., carfare. Good references. OLympia 8-2218.

DAY work, 8 hrs. or less. $1.25 hr. Own car. Phone TEmplebar 2-5288.

44. Help Wanted

MAN OR WOMAN: Families need Rawleigh Service in Lafayette and vicinity, full or part time. Some Dealers earn $3 and up hourly. For details write Rawleigh's, 306 Adeline, Oakland, Cal.

MEN (2) sell used cars. Make up to $1000 a month. Sales experience not required, but preferred. $100 weekly draw. Apply in person only. 2207 Contra Costa Highway (P.H.).

44-A Men Wanted

HELP WANTED. Real Estate salesman experienced in residential sales needed in well established Orinda office. Top location, full floor time, advertising. Good listings. Wonderful opportunity for above average earnings. Call DR 6-4305 after 6:30 P.M.

EXPERIENCED Refinery Process Engineer to head up Department of established Engineering Firm. Reply for confidential interview. Box PE, 1320 Locust St., W.C.

FIELD MANAGER
and Supervisor
Needed to replace man advanced to Los Angeles zone. Commission, bonus and percentage plan. Oldest and largest firm of its kind in the world. Call MU 5-2283 for appointment. Hours 4-6 p.m.

SALESMAN
SIGNS
Walnut Creek Area, top man with some sign experience to represent one of Oakland's finest and newest all around sign companies. Top pay. Apply between 8:30-9:30, weekdays. 394 MacArthur Blvd., San Leandro, Calif.

Unequaled Opportunity
FOR 3 real estate salesmen in our new branch office in Lafayette. Experience preferable, however trainees will be considered. Prospects no problem due to large advertising budget. Top commissions, exceptional percentage of the "profit bonus plan." Please phone for appointment for interview.
ROSS & KNIGHT
Orinda Crossroads
CL 4-8250

YOUNG MAN
18 to 26 with no experience.
To be trained to act as:
ASSISTANT
TO LOCAL MANAGER
in
Order Department
Good chance of career with company.
$80 to $129 WEEK
to those who qualify.
TW 3-6496. Hrs. 9-2 PM

MARTINEAU
MODISTE
A Fascinating Dress Shop
* Designing * Wardrobe Coordinating
* Millinery * Tailoring
* Restyling * Shopping Service
* Alterations * Gifts and Ready-to-Wear
* Dressmaking
COME IN AND SEE US
150 Ocho Milpas Ln., W.C.
YE 4-3915

Kitchen—Bathroom
Remodeling
Floor Covering & Formica
Bargains in Built-ins
Free Planning & Estimates
KAREFREE
KITCHENS
1435 Duncan, W.C.—YE 4-3227

44-B Women Wanted

BEAUTY OPERATOR, with following. New Salon. Will lease space, downtown Walnut Creek. YE 4-4274.

HOUSEWIVES help your husband pay the bills. Work full or part time. Easy money. 10-15 hours week. YE 5-1493.

HOUSEKEEPER - companion, to live with elderly lady. Orinda area. Modest salary. CL 4-8691.

SOLICITOR, door to door; work mornings while children in school. Must have own car. Phone YE 5-2581.

FLOWER arranging parties, earn free sales kit and up to $100 commission per week. Car necessary. Phone MU 5-4915. (We train.) Goofy Goose Party.

WOMEN, who need to supplement family income, sell Dutchmaid quality clothing for entire family. Pleasing personality more important than sales ability. Excellent earnings, fringe benefits. YE 4-8614.

RELIABLE woman to supervise 3 school age children. 2:30-5. Some housework. AT 3-2371.

LIGHT housekeeping for elderly lady, Oakland, room and board, small salary. MU 2-6358.

GIRL Monday, general contractor's office, secretarial and bookkeeping experience. CL 4-4992.

46. LOST AND FOUND

FOUND: Poodle, brown male miniature. No tags. Moraga Hills. DRake 6-5624.

47. PETS AND SUPPLIES

MALE Labrador puppies. Seven weeks. $15. YE 4-3795.

POODLES, females, miniatures, apricot. Top blood lines. Beautiful faces, dispositions. AT 4-7703.

TWO Chihuahuas, male $50, female $65. Two months old, AKC, show stock. MU 5-5878.

WILL trade white toy poodle, AKC, for gentle horse. MU 2-9472.

GERMAN shepherd, female, purebred, no papers, $10. MU 5-1490.

ALASKAN Husky, male, 8 months old, shots and '61 license, $25. YE 5-8147.

ADORABLE Christmas born puppies, mixture Sheltie (toy collie)-toy shepherd, $7.50. AT 4-7607.

WESTERN Saddle, two toned, $120. DR 6-4641.

PEACOCKS, 3 pair for sale; 8 Bantam chickens free. YE 4-3540.

WEIMARANERS, AKC, 9 weeks old. MU 2-7641.

COCKERS—Champion bloodlines, registered, all ages, prices. 550 E. Hookston Rd. Pleasant Hill.

POODLES, 2 champagne, 2 silver, sired by champion, 10 weeks, puppy shots. MU 2-3529.

POODLE puppies, small, black miniatures. AKC. Reasonable. YE 4-4750.

49. EQUIPMENT RENTALS

APPLIANCE
RENTALS
Washers - Refrigerators - Ranges
WAGNER'S
APPLIANCES
1710 Main St., W. C. YE 4-2426

50. NURSERY SCHOOLS

MOMMY, I can't find anything to do! Please send me to JACK and JILL CO-OP Nursery School. Call Joan Work, YE 5-0685.

JACK AND JILL NURSERY SCHOOL. Cooperative Nursery. Limited openings fall session. Riviera Ave., Walnut Creek. Information, call Jo-Ann Work, YE 5-0685.

REGISTERING now for Fall session. Lafayette Co-Op Nursery School. Mrs. Peters. AT 3-8165.

PIED PIPER PLAY CENTER Cooperative Nursery School. Enroll now. Fall sessions. Mornings-afternoons. For information call Shirley Case, YE 5-4736.

56. REST HOMES

VACANCY! Private home. Must be physically, mentally well. By appointment. Licensed. YE 4-5815.

60. INSTRUCTION

ARE your children having difficulty in their school work or in learning? Give yourselves and your children peace of mind. Be a test family for our new teaching machine. Call Mrs. Burke now; YE 4-8094.

STURGEON STUDIOS
Music Lessons—Repairs—Sales
1004 S. Thompson Rd. AT 3-6101
Clarinet — Flute — Saxophone
GEORGE B. STURGEON
Piano — Children — Adults
Edith Jones Sturgeon
Drums — Marimba — Vibra Harp
ROBERT RINEHART
Trumpet — Trombone — French Horn
FRED SHOCKLEY
Guitar — Banjo — Ukelele
ANGELO GISTELLI
Accordion
CARMEN WILLIAMS
Baton
GENE VALLEJO
FURTHER INFORMATION UPON REQUEST

EQUITATION INSTRUCTION
We specialize in teaching English and western horsemanship for pleasure and show. You are cordially invited to observe and compare the quality of professional riding instruction now being taught at the Buckeye Ranch.
EQUITATION SESSIONS FORMING NOW
Complete and finest facilities obtainable. Buckeye Ranch, end of Springhill Rd., Lafayette. AT 3-3846.

60. INSTRUCTION

MARIA De Jong, European concert pianist. Studio in San Francisco, teaches on Friday in Orinda and can accept a limited number of students. CL 4-5106.

TUTORING in reading at all grade levels by experienced ex-teacher. YE 4-4178.

TUTORING by experienced credentialed teacher. All elementary subjects. YE 4-0268.

PIANO—beginners, intermediates, advanced. Eva Hartwell, 89 Tarry Lane, Orinda. CL 4-0783.

TUTORING — California Life Teaching Credential, reading problem only. YE 5-5307.

66. PERSONALS

SUMMER CAMP—Camp Beaverbrook, Cobb Mt., Lake County. For boys, girls, 8-14. Fun of farm, forest, mountain, stream. 3 sessions. Moderate rate. Bob and Marian Brown, DRake 6-5081.

67. PERSONAL SERVICES

ALTERATIONS, sewing, remodeling, excellent work, reasonable. YE 5-3233. 1778 San Miguel Dr., W.C.

INCOME TAX PROBLEMS?
Personal Service since 1949.
Reasonable.
Evening appointments.
CL 4-8695

BETTER dresses, coats, suits, custom tailored, wardrobe consultation. Alterations accepted. YE 5-7187.

EXPERT income tax preparation your home or mine. State/Fed/Salaried. $10. Business Schedules extra. VE 7-6079.

INCOME TAX, long form 1040, $10, business schedules extra. Your home or mine. CL 4-0904.

68. Services Home & Garden

CLAREMONT HOUSE AND WINDOW CLEANING CO. For reliable and first class workmanship call us. Windows, floors - walls - rugs-upholstery and carpeting shampooed. Workmen insured. In business since 1936. YE 5-7810 or THornwall 3-3818 day or night.

DO you need more room? Don't sell your home and pay higher interest rates—let's remodel. AT 4-7750. General Contractor.

EXPERIENCED Japanese gardener desires cleanup, garden service, maintenance work. YE 4-7817 after 6 p.m.

HANDY MAN; fencing, patios, retaining walls, walks, landscaping, pruning. CL 4-3117.

DIRTY rugs cleaned, most 9x12's, $6.85. You carry. 1263 Monument Blvd., Concord.

CECIL'S ROTOVATING Ford tractor and Howard Gem tiller. Free estimates. YE 4-8248.

REMOVAL OF TRASH AND RUBBISH
Our specialty. Free estimates. Above service to our customers only.
Lafayette Garbage Disposal Service
AT 3-3778 AT 3-2787

FOR THAT addition or remodeling job, cabinet work a specialty. Mr. Steves. YE 5-4804.

HOUSECLEANING — windows, kitchens, baths, walls and woodwork washed. Rugs and upholstery cleaned on location. Floor sanding, cleaning and waxing. All work guaranteed. Fully insured. D. M. Hawks Co., AT 3-8405. 998 Hough Ave., Lafayette.

EXPERT Japanese landscape gardener. Monthly maintenance and lawn spiking. Reasonable. OL 5-9937, after 6.

ROTOTILLING, pruning, planting, garden maintenance. Brick patio, walks, walls. By month, hour. MU 5-2489.

LIGHT moving and hauling. Borge Schlegel. YE 5-6269, YE 5-0755.

STEER MANURE, Pulverized $6 YARD
for 3 or more yds. delivered.
Call Keith Duarte, YE 4-5586

GARDENING and garden maintenance. Latest equipment. Pruning. Call: YE 5-6475 after 6 p.m.

HAULING, clean-up, excavating, gardening, and rotovating. Hourly or monthly. You name it, I will do it. MU 5-6063 or MU 5-4717.

PAINTING. Interiors, exteriors. Skillful application. Realistic prices. Licensed and insured. For prompt bid, call Philip Ross, YE 4-0603 or MU 2-6318.

POSTHOLE DIGGING
D. M. JUDD
Phone YEllowstone 4-3283

JAPANESE gardener you can depend on. Monthly basis. After 6 p.m. YE 5-7137.

Retaining Walls
Drainfields
Concrete Work (all kinds).
For mud and water problems.
Time payments & free estimates.
Call YE 5-3850

ROTOTILLING by Howard machine. Free estimates. YE 5-8979.

Concrete Work
Patios, Drivewalks, Walks, etc.
Retaining walls and drainfills.
Time Payments & Free Estimates
resurfacing
Free estimates — terms
Call YE 5-3850

PAINTING AND CARPENTRY Repair and remodeling work. Small jobs a specialty. Serving Orinda, Lafayette, Walnut Creek. Insured. Charles Roeschen, AT 3-2489.

CARPENTRY, alterations, house repairs, all types. AT 3-3492.

PAINTING by hour or contract. Reasonable rates. Free estimates. YE 5-8207.

HANDYMAN—Painting, carpentry, floor tile, etc. No job too small. Ken Rettig, YE 5-2753.

GOPHERS-MOLES permanently removed from your yard in 24 hours. Satisfaction guaranteed. Free estimates. MU 5-6063.

68. Services Home & Garden

No Job Too Big
Or Too Small
Custom improvements on your home! We handle all details from planning through financing on new all-electric kitchens, baths, bedrooms, family rooms, etc.
Custom Construction
Company
2076 Mt. Diablo Blvd.
Walnut Creek
OLympic 5-9937 after 6 p.m.

CARPENTRY work, alterations, repairs, remodeling, painting. Reasonable prices. AT 3-8838.

CARPENTRY
BY HOUR OR DAY
- Reasonable rates
- Work Guaranteed
- Small jobs accepted
MU 6-2288

TRI-CITY WINDOW CLEANING Complete house and industrial cleaning. New construction specialists.
Insured—**FREE ESTIMATES**
YE 4-1993

ROTOTILLING, most front yards approx. $10; also lawns put in. YE 5-2460.

PAINTING contractor, self-employed, licensed, insured. Free estimates. CApitol 3-4360.

"WE GOPHER GOPHERS"
BARRETT
PEST CONTROL SERVICE
Garden Spraying,
Pest Extermination
OLympic 8-4202 Oakland, Calif.

TRENCHING 3"-12" wide, 42" deep. For water, gas, drain tile, cables. L. R. Cleaver. OL 3-1067.

B. W. Barrett
GENERAL CONTRACTOR
Additions, alterations, and Remodeling a specialty. Free Estimates.
YE 5-4611

EXPERIENCED gardener wants garden maintenance on monthly basis. Also winter pruning, spraying. YE 5-0997.

GARDENING, monthly maintenance, winter pruning. Reasonable estimates. Call after 6 p.m. YE 4-1098.

POOL CHEMICALS, EQUIPMENT, REPAIRS. Vacation Pool Cleaning. Bill's Pool Service. AT 4-7569, AT 3-8029.

ROTOTILLING and light hauling. AT 3-3780.

CHAIN SAWING tree work. AT 3-3423.

DICK DOUCETTE'S ECONOMY CLEANING SERVICE
Windows, Floors, General Housecleaning. Janitorial service, residential, commercial.
Dependable Insured Specialists
Free Estimates Call: AT 4-4154

Asphalt Paving
Driveways, parking area, resurfacing — Terms
Vernon G. Lucas
AT 4-7550

TOPSOIL
Fill dirt, sandrock fill, rock for driveways, dozer, loader and dump truck.
M. J. LUCAS YE 5-7515

ROTOVATING and Trenching. Free estimates. Newest equipment. Earl Bickell. VE 7-4963.

69. SERVICES

FOR $2.50
We will service your sewing machine in your home! This includes oiling machine, clean and adjust tensions, adjustments of motor, bobbin winder, feeding mechanism and rheostat. This offer good until February 15.
SEWING MACHINE CENTER
10 Years in Walnut Creek
YE 4-6513

Frank Cataline, general building contractor. 20 yrs. in business. Carpentry work, brick work, side walks, patios, retaining walls, remodeling new or old. CL 4-2966. 24 El Gavilan, Orinda.

70. Too Late to Classify

MONEY
4 bedroom. Excellent Orinda area, walk to grammar school, ½ acre plus. Owner, anxious, money will talk. Asking $25,500.
BARCELON REALTY
3631 Mt. Diablo Blvd.
AT 4-7101

FORD, 1951, 4 dr. sedan, automatic transmission, r&h, $140. CL 4-5204.

FOR RENT — Established Fixit and General Repair business. Equipped with or without tools. Excellent central location next to Safeway, across from Sun, 1010 Oak Hill Rd. Also furnished room for single man.

WILL room and board working mother with child over 2 yrs. old. Will also care for child. All home privileges, patio, fenced yard, country living. Call eves. YE 5-3682.

APT., two bedrooms, wall to wall carpet, drapes, stove, refrigerator, swimming pool. Shopping. Adults only. VE 7-6536.

TELEPHONE solicitor, experienced. Make appointments for products made by the Blind. Work from own home. 9 to 1 p.m. Private line, guarantee weekly. Call collect OLympic 3-4553.

BARGAIN
Ranchy ranch style home in Walnut Creek, patio, view, beam ceiling, electric kitchen, 3 bedrooms, 2 baths, 5 years young. Close in, southwest Walnut Creek. Good neighborhood. Quiet court. See it.
BARCELON REALTY
3631 Mt. Diablo Blvd.
AT 4-7101

MORE CLASSIFIEDS
ON OTHER PAGES

Home Builders Assoc. Announces 1961 Committees

President of the Home Builders Association of Contra Costa County, W. L. "Bud" Netherby, Walnut Creek, announced that the following local men had been appointed chairmen to the Association's working committees for 1961: Sales and merchandising, Johnson Clark, Lafayette; public relations, Bruce Stringer, Lafayette; membership, Robert Wentz, Concord; labor relations, Allan Fuller, Lafayette; code and subdivision, Jack Haines, Lafayette; FHA-VA, Paul Davis, Concord; program, Bert E. Dawe, Walnut Creek; safety, George Concannon, Walnut Creek; Remodeling and Renovation, Dick Osmundsen, Walnut Creek; mortgage finance and legislation, John Osmundsen, Walnut Creek; city and county planning, Jack Eyman, Lafayette; ethics and grievance, Art Strand, Pleasant Hill.

Local committee work, Netherby stressed, is the backbone of progress in any community. "The Home Builders Association has continued to make outstanding gains in the past ear, and through the efforts of these men and others shall continue to work. This means more value to the home buyer and a better place in which to live and raise our families," he said.

"Through our state and national organization, as well as our local groups, this effort is being carried forward toward the goal of a more prosperous and secure America," Netherby concluded.

Acalanes Bond Issue Receives Endorsements

Endorsement of the Acalanes High School District $3.9 million bond issue for school construction and for authority to borrow $750,000 for purchase of school sites on February 14, has been announced by a variety of area school groups and community organizations.

First to support the high school district in securing funds to provide classrooms for 2,000 additional students over the next five years was the League of Women Voters of Concord-Diablo Valley. In addition, the measures have won the backing of the Lafayette Junior Chamber of Commerce and the Hidden Valley Improvement Association.

The general membership or the executive boards of all Walnut Creek Elementary Parent-Teacher Associations, the Lafayette Elementary PTA and the Happy Valley PTA, have urged passage of the two measures, as well as the Parents Clubs of Acalanes, Miramonte and Del Valle High Schools.

"The Citizens' Committee is extremely pleased to know that parents of elementary school children recognize the necessity of enabling the high school district to continue its long range planning in providing adequate educational facilities for their children although many of the children will not be attending high school for several years," said Mrs. Ogden Kiesel, co-chairman.

Assessor Favors Raising Household Goods Exemption

"County assessors of California have in the past and will continue in the future to oppose any measures that will tend to shrink the tax base in his county," announced Contra Costa Assessor C. L. Dunklee.

But, Assemblyman Carl A. Britschgi's bill to raise the exemption of household goods from $100 to $2000 has some merit, he said.

He said, "When the California Constitution was written and amended, an exemption of $100 covered most of the personalty necessary to a householder.

"Today a $100 exemption is not adequate. The value of a dollar has decreased seven-fold.

"The costs of personnel to make an appraisal of household personal property on a fair value basis means experts in various fields of goods, viz., paintings, sculptures, diamonds, mink coats and Persian rugs," Dunklee added.

"The costs of administration and inspection is way out of line when compared to the revenues forthcoming, let alone the nuisance to the taxpayer," he continued.

The Sun

Friday, February 10, 1961

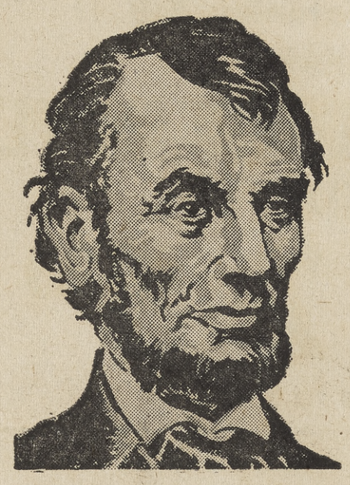

Abe Lincoln

Broadway Merchants Join All of WALNUT CREEK in CITY WIDE

DOLLAR DAYS

TODAY AND TOMORROW

In Broadway
- 54 Modern Stores
- 2600 Parking Spaces

Value conscious people are still talking about last year's Walnut Creek Dollar Days. Never were more bountiful bargains and satisfying savings made available. This year Walnut Creek's Abe Lincoln Dollar Days will be even better. Get ready to save. Buy big and little bargains. All stores have them, see the ads herein.

SHOPPING CENTER
WALNUT CREEK

ALL BROADWAY STORES OPEN MON. & FRI. NITES

Goldman's
walnut creek
broadway center

Last Few Days

CASUAL SHOES

FINAL CLEARANCE

several hundred pairs added to this group

Values to 12.95. A fabulous style and color selection of flats and wedgies from our regular stock... reduced to clear. Not every size in every style. Sizes 3½ to 10.

- all sales final
- sorry, no mail or phone orders

---

lingerie

Nylon gowns, challis pajamas, oriental pajamas, slips, half-slips. Reg. to 6.98.

2. 3.

Robes! Reg. to 19.95.

6. 8. 10.

Bras & Girdles! famous names, broken sizes.

1.99 to 10.00

sportswear

Skirts! Regularly to 19.95

Sweaters! Regularly to 22.95.

6. 8. 10.

Raincoats! Regularly to 19.95.

9.88

Blouses! Includes famous brands, Koret, White Stag, etc. Reg. to 8.98.

2. 3. 4.

Shop Mon. and Fri. 'til 9

Fully Lined

WOOL CAPRIS..5.99

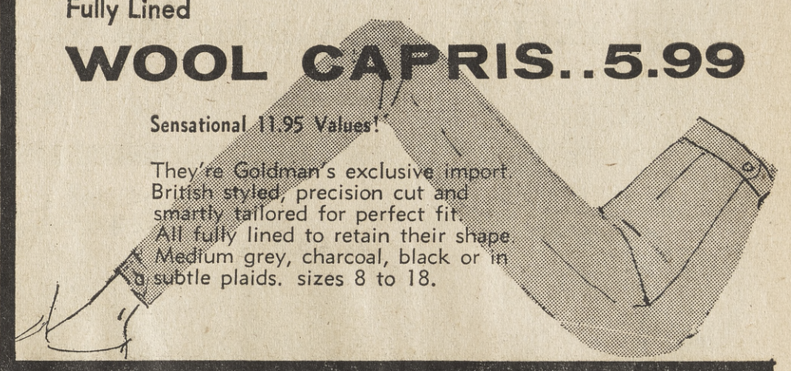

Sensational 11.95 Values!

They're Goldman's exclusive import. British styled, precision cut and smartly tailored for perfect fit. All fully lined to retain their shape. Medium grey, charcoal, black or in subtle plaids. sizes 8 to 18.

Goldman's
walnut creek Broadway Center

DOLLAR DAYS!

100% wool

knit dresses

19.

Very Special Purchase! A casual 3-piece ensemble includes jacket, skirt and pin striped over-blouse. Blue or green, sizes 12 to 18.

La Couture

cashmere coats

68.

Outstanding values! 100% cashmere coats by La Couture. Milium crepeback satin lined. Choose clutch or button style in black or nude. Sizes 8 to 14.

dresses

Misses and Junior

Better dresses! Values to 49.95 dressy and casual styles.

15. 19. 23.

Dresses! Values to 25.95. Cottons, wools, rayons.

11. 13.

Formals! Values to 29.95. Chiffons, taffetas, satins, nylons.

11.

MINK TRIM

SUITS

48.

An Easter Parade of the latest bright shades for Spring in these superbly tailored slim skirt styles. Fine textured wool in biege, gold, lilac, red, or blue. First quality mink collars of Autumn Haze, Cerulean or Ranch. 10 to 20.

a selected group of

CASUAL COATS and imported VELVETEEN WRAPS

23.

While they last . . . at this low, low price! Were 39.95 to 49.95.

girlswear

Great Assortment! Misc. children's items, playwear—blouses — dresses — swimwear — sweaters. Broken sizes.

2. 3. 4.

Girls' Coats! Regularly 22.95. Solids and plaids. Broken sizes.

13.

Sample Dresses! Not all sizes in all styles. Sizes 3 to 14.

4. 5.

Sorry
no mail or phone orders
all sales final

Transplanting Vegetable Flats Is Easy!

Here are some points for the gardener to consider this week:

Many vegetable plants are available in flats, including tomatoes, lettuce, chard and celery. They are easily transplanted.

Set out spring-blooming annuals. A flat full of pansies or calendula will bring spring to your garden in a hurry.

Prune roses if you haven't already. Prune fuchsias, also, and don't be afraid to cut them back.

New camellia varieties are showing bloom each week in nurseries. There's no better time to buy them than when you can see the blooms.

Flamengo Star, Company Will Perform Tuesday

The flamenco star, Pilar Gomez, and his company of artists will present programs of imaginative song and dance Tuesday at 8 p.m. at the Las Lomas High School, Walnut Creek. The Acalanes Community Concert Association is the sponsor.

They will present an evening of dance including presentations from the folk-lore of Andalusia, the Basque country and Mallorca, rarely seen Mexican folk-dances, classic Flamenco and entertaining satires of more modern-day works, including "The Roaring Twenties."

Miss Gomes toured the United States, Canada and Europe for several seasons as the distaff half of the "Rey and Gomez" dance duo.

SHE WAS a star of the Mexico City National Opera. She made her debut when she was only nine as a member of the Corps de Ballet, and by the time she was 14 she was a prima ballerina of the company.

Jaime Rey, leading male dancer and Miss Gomez' partner in the "Twenties" tango, is a protege of Rey and Gomez. He makes his first appearances in Spanish ballet during this tour.

Rey has been featured soloist with the Atlanta Civic Ballet, with orchestra, dance companies, in leading stock companies in such musicals as "Can-Can," "Kismet" and "Guys and Dolls" and in night clubs across the country.

Sylvia Carmago, born in Mexico, was educated in San Francisco and has a bachelor's degree from the University of California.

SHE HAS BEEN featured with the San Francisco Opera Ballet and the New York City Ballet, as well as on TV's "Voice of Firestone."

Mexican-born Victoria Flores has been featured with Rio de Janeiro's Ballet de Juventad, on television and with dance troupes throughout South America. Her debut American appearances were with the New York City Opera Ballet, in their production of De Falla's "La Vida Breve" and "El Amor Brujo."

Manuel De La O was born in New York of Spanish descent. Trained in New York, he made his debut as featured male dancer in the off-Broadway production of Garcia Lorca's "Blood Wedding."

ALEJANDRO Rivas is a versatile performer, at home in classical ballet, primitive dancing and Spanish dancing.

Admission to this concert is a membership card in the Acalanes Community Concert Association.

DIABLO VALLEY Choral has installed new officers, including, left to right, Mrs. Gerald Awes, president; and Mrs. Norman Burkhardt, secretary. At right is a new member, Mrs. Joseph Capraro.
—Sun photo by Bob Rush.

Mental Health Ass'n To Be Formed

The final step in forming one Mental Health Association for Contra Costa County will be taken Wednesday at special meetings for the members of the associations.

The purpose of the meetings is to give members an opportunity to approve, by vote, the new association, bylaws and interim board.

The boards of Central Contra Costa County Mental Health Association and West Contra Costa County Mental Health Association have worked out the details and plans for the new association which is a United Crusade Agency.

It will be known as Contra Costa County Mental Health Association, with headquarters at 2030 North Main Street, Walnut Creek. Mrs. Thomas T. Mackenzie will continue as executive director.

Members of Central Contra Costa County Mental Health Association will vote at New Greater Mt. Diablo Red Cross Building, 2121 Ygnacio Boulevard, Walnut Creek, at 8 p.m.

Members of West Contra Costa County Mental Health Association will vote at the Richmond Civic Center Library Annex, 25th and MacDonald, at 8 p.m.

Dr. Anita Uhl Brothers will preside at Richmond, and B. O. Wilson at Walnut Creek.

FINAL CLEANUP

For Dollar Days only! Final clean-up of dresses, sweaters, T-shirts, slacks, blouses — whatever we have left, and all priced at "give away" prices!

Boys and Girls **T-SHIRTS** Reg. to 2.98 ..... **99¢**

DRESSES Reg. to 13.98 ..... **1.99 to 5.99**

Corduroy **PEDAL PUSHERS** Reg. to 2.98. Sizes 3-6x only ..... **1.59 — 2 FOR $3**

HODGE-PODGE TABLE

Everything reduced to $1.00, regardless of original price. Come early for some real bargains!

All sales final • No refunds or exchanges

Klad-Ezee CHILDREN'S SHOP and PONY TAIL SHOP for SUB-TEENS

1432 Broadway Plaza Walnut Creek

Open Mondays & Fridays 'til 9 P.M.

LINCOLN

DOLLAR DAYS SPECIAL

Positively Ends Saturday, Feb. 11

1,000 PAIRS

DRESSY FLATS—HOUSE SLIPPERS

and KEDETTES

2.99 2 pr. 5.00

Values to 9.95

LADIES

DRESS---CASUAL and SPORT SHOES

6.99 2 pr. 13.00

Famous brands — good values; reg. to 15.95

All Sales Final On Sale Merchandise

Grande's SHOES

1428 Broadway Plaza Walnut Creek

NOW SLOANE'S HAS AN EXCITING NEW DIMENSION!...THE Sutter Shop FOR THE SMART YOUNG HOMEMAKER

YOU CAN OWN ALL THE FINE FURNITURE SHOWN HERE FOR JUST 348.

Be delighted — read Sloane's prices for this Sutter Shop bedroom

Here is beautiful Bretagne, an authentically styled Louis XV French Provincial group, crafted in rich Fruitwood. Light in scale and delicately carved and detailed, Bretagne is available in antique white and gold finish, trimmed in blue as shown here, or in vintage Fruitwood finish at slightly lower prices. The Bretagne collection also includes a complete dining group, available in vintage Fruitwood or in antique white trimmed in gold.

60" triple dresser . . .	159.
mirror, 35"x45"	59.
twin or double panel bed . .	79.
night stand	55.
(not shown) 56" double dresser with mirror	170.

Prices you'd never expect to find at Sloane's

After more than a century of furnishing the finest homes in the Bay Area, W & J Sloane now expands its horizon by introducing the Sutter Shop, a bright, bold new venture. Now Sloane quality furnishings are available to people with a taste for excellence and elegance, but with moderate budgets.

It took a long time to find the fine furniture, rugs, lamps and draperies that would meet the requirements of a restricted budget, yet would still maintain Sloane's unrelenting high standards . . . but now our Sutter Shop is complete. Shop and see for yourself that one of your fondest dreams can now be realized . . . you can have your home furnished by W & J Sloane!

W&J Sloane

1272 Broadway • Walnut Creek

YE 5-8181

They Spend Their Time at the Bar

BALLET looks relaxing, but it takes a lot of effort to learn it well! Mr. and Mrs. Henry Dehlinger, at top, try a new dance pose under the direction of instructor Lillie Chase. At the bottom Mrs. Roland Gimsti, Daryl Missall and Mrs. Chase try a stretching exercise.
—Sun photo by Bob Rush.

By EDITH BRADY

Folks in this area have taken to "bar hopping"!

The ballet bar, that is. Ballet for adults, a new dance class instructed by Mrs. Lillie Chase, is the first of its type to be offered by the Walnut Creek Recreation Center.

The class, which consists of 12 women and two men who come from cities all around the county, started in October of last year due to the requests of area adults.

According to Mrs. Chase, the men students dance as well, if not better than, the women. She added that many of the group have already had "some dance instruction and move very well."

So far there have been no injuries, "just a little stiffness and soreness," Mrs. Chase said. She takes care to devise her dances so there will be no injuries.

The oldest student in the group is 47 years.

According to Mrs. Chase, "dancing has become more prevalent in our society. Many adults, who see it on television, in the movies, etc., want to learn to dance so they can better understand what they are seeing."

The dance is a good way to keep "physically fit," she said, and people want to study ballet because of this.

The ballet students dance to the music of records and to the rhythm of bongo drums and other percussion instruments. All types of recordings are used, including music ranging from "Bernstein to Bach."

The class isn't planning a production of its own, but it will be available for a Lafayette Dramateur musical comedy when needed.

The classes are held at Del Valle High School, Mondays from 8 to 9 p.m. Next week a new session begins.

Mrs. Chase, who is a qualified high school English teacher, studied ballet and modern dance in Utah and the Bay Area.

ALL BROADWAY SHOPPING CENTER
STORES now OPEN EVERY Monday & Friday Night till 9
BROADWAY - WALNUT CREEK
SIMON'S — CAPWELL'S
ALSO OPEN THURSDAY NITES
SHOP AT HOME AND SAVE!

$$$$$$$$$$
Sandra Joy Casuals
THURS. • FRI. SAT. - ONLY
FOR MISS and MRS.
1419 Broadway Plaza • Walnut Creek
Open Monday and Friday Nites 'til 9
combining TWO great SALES!
WALNUT CREEK $ DAYS
and our FINAL CLEARANCE
SHORTS • JAMAICAS • CAPRIS
PEDAL PUSHERS • KNIT TOPS
Blouses • Skirts • 2 Pc. Dresses
every garment from our own stock sizes 8 to 18
$2
values to 8.95 you'll recognize the famous labels on sight
colors galore
WOOL SKIRTS 7.95 save up to 12.00
Select Group Basic and Pastel Colors . . . Sizes 8 to 18
SWEATERS 50% OFF
Orlons, Fur Blends Angoras, Bulky Novelties
Sizes 36 to 40
COSTUME JEWELRY
EARRINGS BRACELETS NECKLACES
59¢ • 2 FOR $1
Reg. $1.00 to $3.00 Values
Limited Quantity Reg. $1.50 WOOLITE (limit one) $1
Angora Blend Anklet SOX . . 59c pr. Reg. $1.25 Pair 2 prs. $1
SORRY!
No Charges • Layaways • Holds • CODs • Phone Orders
ALL SALES FINAL
We reserve the right to limit quantities • shop early for best selection
$$$$$$$$$

Broadway Walnut Creek
DOLLAR DAYS at Crescent
SPECIALS FOR FRIDAY and SATURDAY
FREE! With Purchase of 19.95 or More
15-Pc. Colonial Punch Bowl Set
No Money Down
CHINA SUGAR & CREAMER $1 Both
Charming collector's item . . . practical for every-day use. Floral design
NO MONEY DOWN — 50¢ A WEEK
27 INCHES TALL
Decorator LAMPS 2 for 4.88
Two beautiful lamps for less than the price of one! Brass accents. 27 inches tall. You get both lamps and shades.
NO MONEY DOWN — 50¢ A WEEK
Reg. $29.95 ALL ELECTRIC
Udico
CAN OPENER KNIFE SHARPENER 22.66★
Opens any size or shape can. Sharpens knives to factory-keen edge.
NO MONEY DOWN • $1 A WEEK
You Get Both Radios for only $29.95
Admiral CLOCK RADIO
Reg. $19.95 Admiral TABLE RADIO
REGULAR $49.90 VALUE
$1.00 WEEK
NO MONEY DOWN
BADMINTON SET 1.15
Just right for 2 players
2 rackets, 2 shuttlecocks, 18-foot net, carrying case. 4 play set, $2.27.
NO MONEY DOWN • 50¢ A WEEK
Blanket ONLY $1
In plastic carrying case. Ideal for picnics, the beach. Regular $3.95.
NO MONEY DOWN • 50¢ A WEEK
GENERAL ELECTRIC SPRAY, STEAM & DRY IRON 12.88★
Three irons in one! Switch from spray, to steam to dry in a flash.
NO MONEY DOWN • 50¢ A WEEK
PITCH BACK 1.66★
Returns any ball. Nylon net on steel frame. 36"x36" size $2.66. Reg. $6.95
NO MONEY DOWN • 50¢ A WEEK
SCHICK CUSTOMATIC 9.99
Same adjustable head as the famous 3-speed. Regular $22.50 Value!
NO MONEY DOWN • 50¢ A WEEK
UNIVERSAL COFFEEMATIC 11.88★
Brews coffee to your exact flavor. Chrome finish on copper. Reg. $21.95
NO MONEY DOWN • 50¢ A WEEK
All TRANSISTOR POCKET RADIO 6.66
This mighty mite has power to spare! With case, battery and earphone.
NO MONEY DOWN • 50¢ A WEEK
uses low-cost flashlight batteries!
Night Light 29¢★
Indispensable in the house and in the nursery. Solid copper. 8" high.
NO MONEY DOWN • 50¢ A WEEK
REG. $99
DIAMOND 'HIS" and "HER" Trio 49.50★
Stunning diamond "His" and "Her" three-some in 14k gold mountings. Large diamond in engagement ring. Reg. $89.95.
NO MONEY DOWN — $1 A WEEK
STAINLESS STEEL
NO POLISHING! STAYS BRIGHT!
50 PIECE 6.88
8 each knives, forks, salad forks, soup spoons; 16 teaspoons, sugar spoon and butter knife. Complete service for 8.
NO MONEY DOWN — 50¢ A WEEK
12-PIECE WATERLESS COOKWARE
BUCKEYE Extra Heavy Aluminum!
Cook Better! Eat Better! Save!
Regular $19.95
9.99
NO MONEY DOWN 50¢ A Week
Electric SAFETY LANTERN $1
Compact! Lightweight! Keep in your car at all times. Swinging red blinker!
NO MONEY DOWN • 50¢ A WEEK
Sunbeam AUTOMATIC TOASTER 16.88★
Toast as you like it—light, medium or dark. Regular $21.00.
NO MONEY DOWN • 50¢ A WEEK
CRESCENT Jewelers
FRIENDLIEST CREDIT JEWELERS IN THE WEST
1443 BROADWAY PLAZA YE 4-7625
WALNUT CREEK
OPEN MONDAY & FRIDAY NIGHTS 'TIL 9

OUR 61st YEAR
SINCE 1900
SIMON HARDWARE CO.
OF SERVICE

WALNUT CREEK
BOTELHO & SO. MAIN
YE 5-8100

"JUST CHARGE IT"
OPEN A FLEXIBLE BUDGET ACCOUNT FBA*

LINCOLN DOLLAR DAYS

OPEN THUR. FRI. MON. NITES TIL 9 PM

CONVENIENCE SELECTION PRICE

...OPEN OTHER DAYS...9:00 a.m. to 5:30 p.m.

HAND TOOLS | HEAVY HARDWARE | PAINT NURSERY | SPORTS & GARDEN FURNITURE

ARROW GUN TACKER
FOR HOME OR SHOP

Regular 3.95
$3

20-GALLON INCINERATOR

Regular 6.90
$4

6-IN-1 FRUIT TREES

Apples, Cherries or Pears
Compare at 5.95
$3

STRETCH YOUR WAY TO HEALTH

For Men and Women
Reg. 3.95
$3

STANLEY PLANE
#4 smooth plane. Big 2" cutter. Fully adjustable.
$11 Value
$7

BOW SAW
1,000 uses. Sharp point blade.
Reg. 2.90
$2

TULIP TREES
Fully budded—ready to bloom. At least 5-ft. high.
Comp. 3.95
2 FOR $3

CHAIR FRAMES
Campaign and circle chair wrought iron chair frames.
2.49

MOTOR MANUAL
Latest edition. Complete instructions, diagrams, etc.
Simon's Price
7.88

DRIP PANS
Hot dipped. Galvanized — won't rust. Perfect for garage.
Reg. 4.98
$3

ROSE FENCE
For a fragrant red rose fence! 5 plants per package.
Comp. 2.75
2 FOR $3

CHAIR COVERS
Campaign and circle chair duck covers.
Simon's Price
2 FOR $5

Alum. Yardstick
36". All aluminum — won't splinter. Easy to read.
69¢

CLOTHES LINE
Plastic line. 50 ft. won't sag.
Reg. 75c
2 FOR $1

Liquid Fertilizer
High in nitrogen. For lawns, plants, trees.
Reg. 1.59
$1

BARBELL SET
110-lb. deluxe set, includes pair revolving dumb-bell bars.
Comp. 28.95
$23

GARAGE VISE
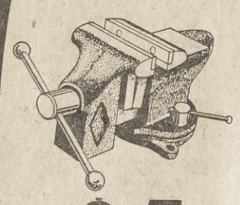
Compare At 6.25
$4

TARPAULINS

ALL BRAND NEW 5' x 7'
Simon's Price
$3

TOP QUALITY FLAT WALL PAINT

Reg. 3.22
$3

DELUXE STACK CHAIRS
Aluminum Frame

Simon's Price
$6
Furniture, Walnut Creek Oakland

STEEL HAMMER
16-oz. forged steel head. Alloy steel tubular shaft.
Comp. 1.88
$1

Shoeshine Holder
All hammered aluminum. For the entire family. Never rusts.
Reg. 3.98
$2

BARCO SPRAYER
Sprays up to 90 gallons with one filling.
Reg. 5.95
$4

22 RIFLE SHELLS
American Made
SHORTS 53c
LONG RIFLES 66c

DISSTON SAW
Famous 26" 8 point "Challenger" saw. Perfectly balanced.
1.50

Dayton Pit Pump
⅓ h.p. 2,500 gallons per hour, at 10-ft. lift.
Comp. 39.85
$34

WOOD BASKET
Smart wood basket in wrought iron. Dull black finish.
Comp. 5.95
$3

Illum. Microscope
600 power illuminated microscope. Adjustable.
$5

Alum 24" Level
Stanley Hercules 24" Level. Made of cast aluminum. 4 easy to read vials.
Comp. 3.99
$2

ELECTRIC WIRE
12 and 14 gauge. Remnant lengths. 12 gauge 5c foot.
14 gauge
5¢ Foot

COCOA MAT
18"x27". Wrapped in plastic bag. Keeps your rugs clean.
Comp. 2.97
$2

Prism Binoculars
8x30. Center focus. Complete with case.
Simon's Price
$17

Multi-Torch PROPANE KIT

COMPLETE WITH DISPOSAL TANK
Compare At 8.88
$5
Tool Dept., Walnut Creek Oakland

POT BELLIED STOVE

Simon's Price
$29
Heavy Hardware, Walnut Creek — Oakland

PRESTO LOGS

BUNDLE OF 6
2 FOR $1

Special
Line
Hooks
Leaders
Rod
Reel

BASS OUTFIT
$9
Compare At 16.75

SATISFACTION GUARANTEED OR YOUR MONEY REFUNDED

PRICES GOOD FEB. 8th to 14th
Save This Ad

CHOOSE FROM THOUSANDS OF PAIRS!

MEN'S MOC. TYPE BAL
3 EYE TIE. SIZES 6½ TO 12
BLACK OR BROWN
Compare At 13.99
$12

MOC TYPE BLUCHER IN
VEAL LEATHER. SIZES 6½ TO 12
BLACK, BROWN OR OLIVE
Compare At 13.99
$12

SOFT MOC. BLUCHER
LONG WEARING PLYTEX SOLE
SIZES 6½ - 12
Compare At 13.99
$12

Special Purchase — TERRIFIC ZIG-ZAG VALUE!

MORSE ZIG-ZAG CABINET MODEL SEWING MACHINE

Complete with Cabinet
- Zig-Zags
- Buttonholes
- Applique
- Emboriders
- Darns
- Invisible Hems
- Backward and Forward Stitching

WITHOUT ATTACHMENTS

What a wonderful value! This beautiful Morse Zig-Zag Sewing Machine does everything desired of a sewing machine—so good to look at in its smart cabinet, too! A wonderful combination of good looks and perfect service! The sewing machine needs no attachments—it zig-zags, buttonholes, sews on buttons, does decorative stitches, forward and reverse sewing and blind hems without any attachment! If you're thinking of buying a sewing machine to make your new spring wardrobe—this is the time, and this is the machine! **Personal Shopping Only.**

Compare at 129.95
$49 Char
Complete with Cabinet

Sewing Dept., Oakland — Walnut Creek

WOMEN'S, CHILDRENS' WEAR $ DAYS

LADIES' ITEMS

New Cotton Capris
Delightfully styled in herringbones, cross-cords, bubble cottons and corduroys. Sizes 8 to 18.
Compare at 2.95
2 FOR $3

Orlon Sweaters
Novelty sweaters in slip-on and cardigan styles. In soft and cuddly orlon — fully washable. Sizes 32 to 40.
Compare at 4.95
$2

Shirt and Blouse Sets
Charming border print skirt and smartly tailored white blouse make up this attractive ensemble in fine quality cotton. Sizes 8 to 16.
Comp. at 12.95
$7

Cotton Blouses
Pretty, pretty blouses in smartly tailored and delicate lace styles. White, solids, and prints. Sizes 32-40.
Compare at 3.95
2 FOR $3

Cashmere Coats
You'll love this newest clutch style coat with smart sunburst back in 100% cashmere. Choice of black and beige. Sizes 6 to 16.
Compare at 69.95
$39

CHILDREN'S ITEMS

Fancy Nylon Panties
Pretty lacy ruffled leg trim. 40 denier, 100% nylon tricot. Sizes 4 to 14.
Simon's Price
2 FOR $1

Girls' Washable Cotton Blouses
In several pretty styles. Whites and solid color and the smart darker shades. Basic styles and fancies with print or pleated fronts. Sizes 3 to 6x and 7 to 14.
Simon's Price
$1

Girls' Pedal Pusher and Blouse Sets
Pants have elastic or belt waists. Blouses in plaids, Dutch doll prints and many others with that expensive imported look. Sizes 3 to 14.
Simon's Price
$2

Little Girls' Pedal Pushers
Charming in assorted pastel checks or stripes in washable cotton. Elastic waistband and two pockets.
Simon's Price
2 FOR $1

Little Girls' Blouse and Short Sets
The cutest assortment you've ever seen! Solid color shorts with tie belt or elastic waist. Plaid or embroidered.
Simon's Price
$2

NO MORE FUZZY PICTURES OR LIMITED CHANNEL CHOICE!

alliance TENNA-ROTOR

ALLIANCE Tenna-Rotor

Compare At 49.95 **$33**

For Color TV and Black and White Alike!

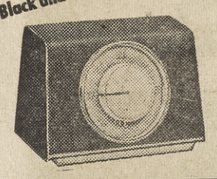

POINTS YOUR ANTENNA FOR PERFECT RECEPTION ALL CHANNELS

Amazing new Alliance TENNA-ROTOR automatically points your antenna to each telecast source. No stacking up costly aerials. The remote-control—handsome as a clock, is placed atop your TV set. You'll get stronger reception . . . less interference . . . clearer pictures.

TABLE RADIO

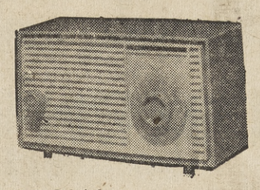

SPECIAL

A deluxe radio in a beautiful blonde finished cabinet. And what listening pleasure. Has a long distance circuit that assures fine radio reception — even in tough receiving areas. With a high-powered built-in antenna and powerful speaker.

Simon's Special Price

$9

Appliances

POWERFUL PORTABLE Transistor Tape Recorder

With Volume Control and Built-in Speaker

Reg. 39.95

$29

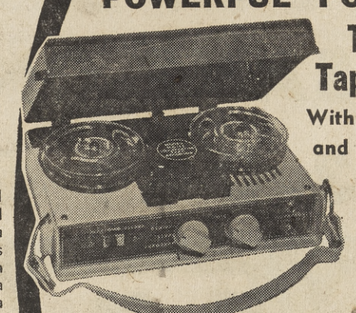

Plays anywhere — indoor or out. No plug-in electricity required. FULL TRANSISTORIZED. The result of years of electronic research and development. Operates on 2 ordinary flashlight batteries plus one transistor battery. Has a built-in speaker. This wonderful set includes batteries, microphone, reel of tape and take-up reel.

Appliances, Walnut Creek — Oakland

SINCE 1900

SIMON HARDWARE CO.

WALNUT CREEK

S. Main and Botelho

YE 5-8100

Our 61st Year of Quality Service

Prices for Feb. 8th to Feb. 14th

SAVE THIS AD

Everybody Talks About Guarantees — But Simon's Gives You The Protection You Want

DU PONT NYLON

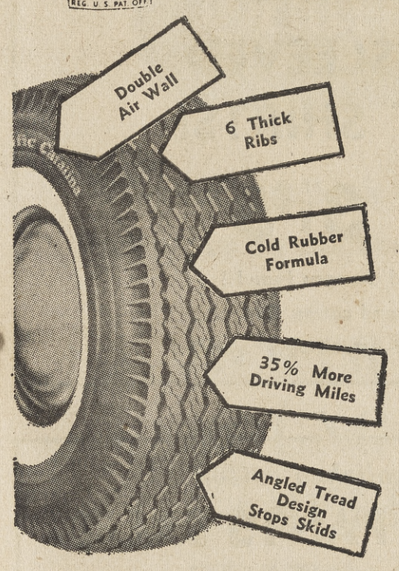

. . . by taking the mystery out of any and all claims. We give you an ALL ROAD HAZARD GUARANTEE FOR THE LIFETIME OF THE TIRE and pro-rate all adjustments on the basis of what you PAID for the tires and NOT on any HIGH FICTITIOUS LIST PRICE. We save you money on the price of the tires and back it up with a quality product and the finest guarantee anywhere. Come in and see our tremendous values—talk to our trained salesmen—let them show our tries. Our factory trained installation men insure you of complete satisfaction—and we back this up with 61 years of reputation.

4 FOR $84*

Your Choice Whitewall Tubeless

6.70x15	7.10x15	7.60x15
7.50x14	8.00x14	8.50x14
		8.00x15

Plus excise tax and recappable tire.

BUILDERS' HARDWARE | HOME Improvements | MACHINERY | FOODS & SUNDRIES

STEEL SHELVING

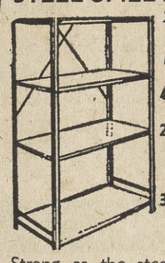

20x9x48 **5.88**

26x12x72 **10.88**

36x18x72 **14.88**

Strong as the steel they're made of, each shelf holds up to 200 lbs. Finished in durable baked enamel, they assemble in minutes.

Builders' Department

TRAVERSE RODS

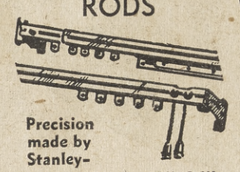

Precision made by Stanley—

28"x48" **$2**

48"x86" **$3**

86"x150" **$5**

66"x120" **$4**

Black & Decker DRILL KIT

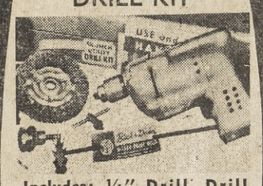

Includes: ¼" Drill, Drill Stand, 4" Wire Brush, Arbor Brush. Steel and Wood Bits and handy Carrying Case.

Comp. 26.90 **$17**

Hunt's PEACH SLICES

Sensational savings. Big 2½ tin of Hunt's peaches in slices and halves.

SIMON'S PRICE

6 FOR $1

Medicine Cabinet

16"x26" mirror, 3 glass shelves. Reg. 10.49 **$8**

Throw Rugs

3'x5' rugs in durable nylon and rayon. Reg. 6.95 **$4**

Sand. Attachment

By Stanley. 4" ball-joint. Extra sanding disk. Reg. 2.98 **$2**

Giant Olives

Ripe pitted olives, jumbo size. #1 tall can. Simon's Price **6 FOR $1**

Ceiling Fan

By Miami Carey. Chrome finish. Reg. 13.88 **$9**

9'x2' Rugs

Cotton pile, Jutex and sponge rubber back. Reg. 32.88 **$24**

Rever. Drive Attach.

By Stanley. Quick 'change "Yankee" style. Reg. 14.95 **$10**

Sardines

2½-oz., can. Wonderful for sandwiches. Simon's Price **6 FOR $1**

Fluor. Fixture

With tube. 48' long. Reg. 9.25 **$5**

Wall Tile

Pabco wall tile in poly plastic. 4½" sq. Reg. 12c **8¢**

Drill Press Stand

By Sunbeam. Fits most ¼" drills. Comp. 17.50 **$8**

Mom's Cookies

In an assortment of delicious flavors. Reg. 35c **4 FOR $1**

Budcraft

SEAT COVERS

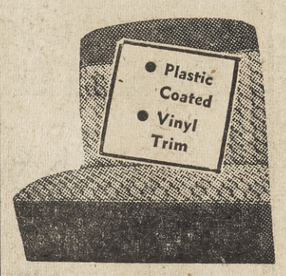

Compare 17.95

12.88 Installed

Wilshire Seat Covers ..... **19.99** Installed

Cleartone Seat Covers **24.99**

Walnut Creek — Oakland

WELLS INSTANT HEATER

With Automatic Thermostat

Regular 19.95

$13

PABCO LINOLEUM TILE

9"x9" Tile

Regular 12c Each **8¢** Each

6-PC. WOOD BIT SET

Regular 1.95

78¢

MATEY BUBBLE BATH

"bubble your children clean"

Makes bathing a joy—not a chore. Children love it.

Regular 69c **2 FOR $1**

HOT WATER WHEN YOU WANT IT!

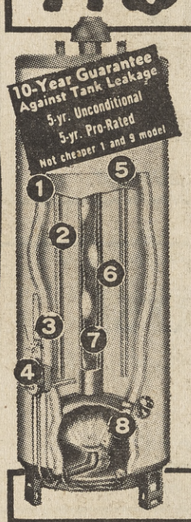

WATER HEATERS (Not Cheaper stripped model)

With Exclusive Hi-Fire Burner

For "Quick Recovery"

20-gal.	30-gal.	40-gal.
$49	$54	$58

Check These Quality Features:

1 GLASS LINED Cannot rust, corrode or crack.
2. LONG-LASTING FINISH—Easy clean white baked enamel
3. FULLY INSULATED Thick blanket of glass impregnated rock wool.
4. TANK PROTECTION Neutralized corrosive action.
5. SAFETY TESTED Extra thick steel tank.
6. EFFICIENT HEAT TRANSFER Temp-Trap heat retaining flue.
7. SAFETY CONTROLS Auto. Thermostat
8. HI-INPUT BURNER For quick recovery with abundant hot water

Phone YE 5-8100 TE 6-3010 — 4-Hour Installation Available

Pole Light

For floor to ceiling light. Reg. 13.88 **$8**

Storm Door

Heavy aluminum frame, removable glass. Comp. 39.95 **$29**

Ball Bear. Grinder

Less motor. With 2x5" wheels. Reg. 11.75 **$9**

Campiglia Candy

Delicious candy in handy bags. Reg. 39c bag. **3 FOR $1**

100-Watt Bulbs

100-watt light bulbs. Comp. 6 for 1.50 **6 FOR $1**

Vinyl Hall Runner

Choice of 4 colors. Decorative, durable. Reg. 3.33 Lin. Yd. .... **2 FOR $5**

Chain Saw

Ball and needle bearings. By Porter Cable. Simon's Price **139.95**

Pancake Mix

Cinch Pancake Mix for delicious pancakes. 16-oz. Box. Simon's Price **16¢**

Mail Box

In black enamel, with magazine rack. Comp. 75c **49¢**

Window Shades

Up 36" wide x 6' long. In plastic. Reg. 1.59 **4 FOR $5**

Weld., Cutting Set

By Purox. Plus friction lighter. Simon's Price **$99**

Rubbing Alcohol

Perfect for massage. Big value. Simon's Price **14¢**

14"x50" DOOR MIRROR

Ideal for your bedroom, bathroom, dressing room, etc. Finest top grade crystal door mirror.

Easy to Install

$3

ROCK WOOL INSULATION

First 100-ft. No Charge on jobs 1000' or over.

Balance At **7¢** Sq. Ft.

Delta Drill Press

. . . for greater flexibility and capacity

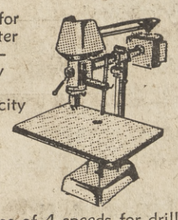

Choice of 4 speeds for drilling. Has adjustable table.

Compare at 93.10 **69.95**

STRAWBERRY PRESERVES

Big 3½-lb. jar. of delicious strawberry preserves.

SIMON'S PRICE **78¢**

QUALITY

NATIONALLY FAMOUS DISTILLERS PRODUCE SIMON'S LIQUORS

"Bourbon Ace"

STRAIGHT BOURBON WHISKEY

86 Proof
8 Years Old
"A Real Buy" **3.59** 5th

Bourbon Ace— Quart Only **4.48**

TM CLUB WHISKEY
A blend—86 proof. Mild and mellow. For a smooth hi-ball or on the rocks. ..... 5th **3.39** Full Quart 4.27

FOX HEAD "400" BEER
Greater Milwaukee's only Premium Beer. 24—12 oz. cans.... **3.49** 6 Pack 89c

Liquor Dept.

FOR YOUR VALENTINE!

Famous **SCHRAFFTS** From Chicago

Milk Chocolates 69¢
The famous Golden Centennial heart-shaped box of Valentine chocolates. Regular $1 .....

Schraffts Milk Chocolate 1.87
Hart-shaped box of assorted chocolates. Big 1-lb box. Regular 2.50.....

Assorted Fancy Chocolates 2.47
Schraffts milk chocolates in an assorted 1-lb. box. Heart-shaped fancy box with roses. 3.25 value .....

Sundry Department, Walnut Creek—Oakland

CORDUROY

CONTINENTAL PANTS

These men's corduroy pants are made of heavy weight 100% cotton corduroy and are COMPLETELY WASHABLE. They are full cut with the continental styled elastic side tab for perfect fit. No belt needed. Colors: Loden green and antelope. Sizes 28 to 38.

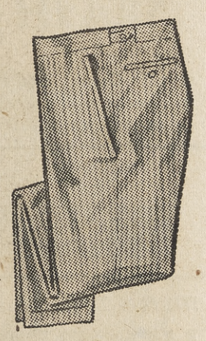

Comp. At 6.95 **2 FOR $9**

BOYS' CONTINENTAL CORDUROY PANTS. Sizes 4 to 18. Compare at 5:95..... **$4**

Choice of "Brown Windmill"

Compare 14.95 **7.88** Charge It!

53-Pc.

Imported Dinnerware Set

Imagine a complete service for eight in the beloved "Brown Windmill" pattern—for this piggy-bank price! Simon's "Brown Windmill" set has the durability of pottery and the fragile look of porcelain and includes 8 each of dinner plates, bread and butters, soups, desserts, cups, saucers; a platter, vegetable dish, creamer and sugar bowl.

Housewares Dept.

Fantastic LOW PRICE

Sweetheart Ensemble

A gift that she'll cherish forever! You get all three . . . the six-diamond set, the 2-diamond, 17-jewel watch plus the cultured pearl pendant on solid gold chain . . . at SIMON'S SPECIAL LOW PRICE. Compare at $99.95

$59.50

Smiths

WALNUT CREEK: BROADWAY CENTER . . . SHOP FRIDAY AND MONDAY NITES 'TIL 9!

SAVE ON MEN'S AND BOYS' WEAR!

3-DAY SALE: THUR., FRI., SAT.!

DOLLAR DAYS!

sorry, no mail, phone, or C.O.D. orders . . . some items in broken sizes and colors . . . minimum alteration charge on all sale items

MEN'S CLOTHING

reg. $65.00 and $69.50

MEN'S 2-PANTS WOOL SUITS

49.95

- long-wearing all-wool worsteds!
- get twice the wear with the extra pair of matching pants—and at sale savings!
- this year's most wanted colors!

MEN'S SPORTSWEAR

reg. $24.95 to $35.00

Wool Sport Coats!

19.99

- big selection of wanted new styles and colors!
- regulars, shorts, longs!

men's $15.95 to $22.50

All Wool Slacks!

10.99

- worsted flannels! imported fabrics!
- pleated, continental, and Ivy models!
- greys and browns, sizes 29 to 42

reg. $15.95 to $19.95

MEN'S Jackets!

10.99 & 12.99

- corduroys, poplins, Dacron-and-cottons!
- quilted linings! Orlon pile linings!
- short and stadium lengths! 36 to 46

MEN'S $7.95 TO $9.95 SLACKS! Wash-wear Dacrons! Luxury cottons! **4.99**

$19.95 TO $22.50 SUBURBAN COATS! Quilt and Orlon linings! 36 to 44 ..... **14.99**

REG. $16.95 WASHABLE WOOL ROBES! Red, gold, olive, blue plaids; M-L-XL **12.99**

$12.95 TO $15.95 JACKET CLEARANCE! Lots of styles! Black, tan, olive, gold **7.99**

VARSITY SHOP

reg. $3.95 and $5.00

IVY SHIRTS!

2/5.50

- button-down collars; short & long sleeves!
- wash-wear checks, prints, madders!
- pullovers included! S-M-L-XL.

reg. $3.99 and $5.00

IVY PANTS

2/5.75 pair, 2.99

- polished cotton; Bedford cord!
- smooth plain front; slim leg!
- sand, olive, antelope; 28-38

$5.95 TO $7.95 SPORT SHIRTS! Sharp new California styles in cottons, acetates, blends; S-M-L-XL, each, 3.59 ..... **3/$10**

$14.95 & $16.95 POPLIN JACKETS! Your favorite "floating shoulder" style, warmly quilt-lined! 36 to 46 ..... **10.99**

$18.95 LAMINATED KNIT JACKETS! Bulky cotton knit with foam inter-lining, zip front, 3-way collar; S-M-L-XL **15.99**

huge clearance of

VARSITY SWEATERS

reg. $8.95 to $10.95! **5.99**

reg. $11.95 to $16.95! **8.99**

reg. $16.95 to $22.95! **15.99**

- Cardigans, coats, pullovers! Wools and wool-blends! Shawl collars, zip fronts, bulky knits, waffle weaves! S-M-L-XL.

$5.00 & $5.95 SWEATER-SHIRTS! Orlons and cottons in a broken choice of styles and colors—big savings! 2.99 ..... **2/5.75**

$45.00 IVY WOOL FLANNEL SUITS! 3-button Ivy style, plain front pants. Stripes, solids; 35-42 regular and long **34.75**

CAR COAT & GOAL COAT CLEARANCE! Were $19.95 to $29.95! Corduroys, poplins, laminated knits! 36 to 46 ..... **1/3 OFF!**

MEN'S FURNISHINGS

reg. $10.95 to $17.95

SWEATER SALE

6.99

- famous brand wools and wool-blends!
- coat styles—V-neck, shawl, zipper!
- pullovers—V-neck, crew-neck, shawl!

reg. $5.95 brushed rayon

SPORT SHIRTS

each, 2.59 **2 FOR $5**

- soft, luxurious, brushed "Domain" rayon!
- colorful woven plaids, guaranteed washable!
- sizes S-M-L-XL. exceptional savings!

save on men's reg. $1.50

BOXER SHORTS

99¢

- fancy combed cotton Pima broadcloths!
- 100% Dacrons in solid colors!
- guaranteed elastic waistbands! 30 to 40.

save on men's reg. $1.00

WHITE T-SHIRTS!

79¢

- soft, snow-white, combed cotton knits!
- no-sag nylon-reinforced neckband!
- sizes S-M-L-XL. stock up at savings!

save on famous brand

MEN'S $1.50 SOX

89¢

- soft Orlons and new Orlon blends!
- choose from traditional colors as well as new Ivy golds and greens!

MEN'S THRIFT SHOP

men's reg. $3.29 and $3.59

HOODED SWEAT SHIRTS!

2.59

- fleece lined! hand-warmer pockets!
- white, grey, yellow, red, navy, light blue!
- sizes S-M-L. some with zippered hoods!

MEN'S WHITE KNIT T-SHIRTS! No-sag crew neckband. Sizes S-M-L-XL ..... **69¢**

WASH-AND-WEAR BOXER SHORTS! Assorted fancy patterns; sizes 30 to 42 ..... **69¢**

MEN'S FLANNEL SPORT SHIRTS! Sanforized; colorfast plaids; S-M-L-XL **1.99**

REG. $3.95 ACRILAN KNIT SHIRTS! Actually machine washable! Save! ..... **2/$5**

TACKLE TWILL DRIZZLE JACKETS! Big color selection, sizes S-M-L-XL **3.99**

BOYS' SHOP

boys' reg. $2.49 to $3.99

LONG-SLEEVED SPORT SHIRTS!

3 FOR $5

- big selection! famous brands!
- fine cottons and cotton flannels!
- sizes 6 to 20—stock up at savings!

reg. $3.99 polished cotton

BOYS' PANTS SALE!

3 prs. $5

- Ivy and continental!
- sizes 6 to 12. pair, 1.79

BOYS' $6.95 ORLON PULLOVERS! Shawl collars! S-M-L (8 to 18). Save! **3.99**

BOYS' DOUBLE KNEE BLUE JEANS! Vat-dyed, Sanforized, reinforced! 6-12 ..... **2/$3**

95c & $1.25 WHITE T-SHIRTS! Combed cotton; crew & V-neck; 6 to 16 ..... **2/$1**

BOYS' $2.49 FLANNEL SKI PAJAMAS! Sanforized! Snug knit trim. 8 to 12 ..... **1.99**

$11.95 QUILT-LINED POPLIN JACKETS! Bulky continental knit collar! Knit cuffs & waist. Olive, tan, gold; 8-18 ..... **7.99**

BOYS' FAMOUS-BRAND $1.00 BELTS! Dress and sport styles like Dad's! 22-32 ..... **2/$1**

SHOE SALE!

reg. $9.99 to $13.99

MEN'S SPORT & CASUAL SHOES!

$5

- clearance of famous-brand shoes!
- good selection—but broken sizes

Pay only one-half to one-third of the original price while limited quantities last! Save on good-looking, comfortable sport and casual shoes now!

SAVE NOW! 10 MONTHS TOPAY! NO DOWN PAYMENT!

Lincoln Dollar Days February 9-10-11

Drawings Accepted for $4 Million PH Hospital

A major step toward construction of a $4 million hospital in Pleasant Hill was taken by trustees of the Martinez Community Hospital last week when they formally accepted drawings for the structure from Charles Luckman Associates of Los Angeles.

H. D. Rampoldi, M.D., chairman of the hospital's board, accepted the drawings from James S. Moore, vice president of the architectural firm which designed the $12 million Martinez Veterans Hospital.

Moore was accompanied to the meeting by Don Anderson, member of the Oakland architectural firm of Confer, Willis and Anderson which is associated with Luckman in both of the local hospital projects.

The 160-bed hospital, to be located on a 25-acre site near the junction of Grayson Road and Taylor Boulevard, will have 84,000 square feet of space in a structure of unusual beauty and utility.

The nursing unit will occupy four floors of a circular building designed for maximum efficiency of operation. Administrative offices will be on the ground floor of the circular building and other units, including surgery.

PENNEY'S
ALWAYS FIRST QUALITY

COME TO PENNEY'S THURSDAY, FRIDAY, SATURDAY!

You'll come into a windfall of values so terrific you won't want to miss out on a single one!

FABULOUS

WEEK-END SAVINGS

WALNUT CREEK STORE

Broadway Shopping Center

Open Monday and Friday

'Til 9 P.M.

the success look from campus to conference

GENTRY® YOUNG CAREER SUITS

The fabrics, weaves, colors are '61's newest . . . the silhouette is modern as the man who wears it. Young Career suits are styled with natural shoulders, plain front slacks, the extras you look for. You'll see rich blends of Dacron* polyester 'n wool, all wool flannels 'n worsteds. You'll see every weave from hopsacking to checks to subtle glen plaids!

$45

men's sizes regular, short, long

NOW YOU CAN CHARGE IT

ROCK-A-BYE

your baby in a pair of fleecy cotton pajamas from the jm junior shop. Pink or blue posy print. toddlers' sizes 1 to 3. regularly 3.50, they're now a dreamy, special-purchase 1.95 a pair!

JOSEPH MAGNIN

walnut creek open friday 9:30 to 9:00

DID YOU HEAR?

SUN WANT ADS GET RESULTS!

. . . cost only a few pennies.

ONE LOW PRICE FOR ALL 5!

1. The Walnut Creek Sun
2. The Pleasant Hill Sun
3. The Lafayette Sun
4. The Orinda Sun
5. The Sun Shopping News

JUST PHONE THE SUNS

AT 4-4444
YE 4-5000
or CL 4-4343

Elsie's Sportswear

Dollar Day Sale

FOR SPRING . . .

PASTEL WOOL SKIRTS and SWEATER SETS

Reg. 29.98
Special
19.99

Pastel Wool
CAPRI PANTS

Values to 17.98
Special
9.99

Pastel
CO-ORDINATES

Skirts - Weskits - Blouses - Jackets Capris
30% to 40% OFF

3 DAYS ONLY

All Sales Final—No C.O.D. or Phone Orders

Elsie's Sportswear

1426 Broadway Plaza — Walnut Creek

Store Hours: 10 to 5:30 . . . Mon., Fri. Nights 'til 9

PHONE SHERMAN CLAY

enjoy the HAMMOND ORGAN in your home

IMAGINE

30 DAYS IN YOUR HOME
6 PRIVATE LESSONS WITH ACCREDITED TEACHER
ALL FOR $25 COMPLETE

SHERMAN, CLAY RENTAL-LESSON PLAN

Delight your family! Play hundreds of orchestral tones on the honored Hammond Organ in your home It's so easy with the Sherman, Clay Rental- Lesson Plan. Beginner? Ask for a free lesson in our studio. Complete selection of furniture styles.

everything fine in music
Sherman Clay since 1870

WALNUT CREEK: 1266 BROADWAY
Open 9:30 to 5:30 Monday & Friday to 9
YEllowstone 5-2244

also: OAKLAND, HAYWARD, SAN FRANCISCO, SAN MATEO, SAN RAFAEL, LOS ALTOS, SAN JOSE, LOS GATOS, SANTA ROSA, FRESNO, SACRAMENTO, MARYSVILLE

Broadway Center • Walnut Creek

SALUTES LINCOLN DOLLAR DAYS
3 DAYS ONLY • THURS., FRI., SAT.

Kushins

OVER 2000 PAIRS OF WOMEN'S and CHILDREN'S BETTER SHOES . . . reduced for SAVINGS in this EVENT! Women's street and dress shoes you'll be delighted to find in this season's popular styles and colors . . . flats, school oxfords . . . children's BUSTER BROWNS.

WOMEN'S SHOE SALE

SALE

SALE

WOMEN'S SHOES • now reduced

NOW $9
671 pairs • formerly to 15.95
NATURALIZERS • FIANCEES • PENALJOS

NOW $12
706 pairs • formerly to 21.95
DE LISO DEBS • JOCELLIS

NOW $5
281 pairs • formerly to 13.95
DRESSY FLATS • SCHOOL OXFORDS

CHILDREN'S SHOES
NOW $5
entire stock of BUSTER BROWNS
School and dress shoes • formerly to 8.95

Many other shoes also reduced for this event
No Exchanges • No Refunds • No Phone Orders

OPEN MON. & FRI. 9:30 A.M. TO 9 P.M.
THIS SALE IN WALNUT CREEK STORE ONLY

Easter Seal Board Elects New Members

Four Contra Costa residents were elected to membership on the Board of Directors of the Easter Seal Society for Crippled Children and Adults of Contra Costa County at a meeting held recently in Pittsburg.

Those elected to serve the Easter Seal Society include Thomas N. Sheehy of El Cerrito, assistant manager of a Richmond industrial plant; Daniel Fletcher of Martinez, hospital official; Dr. James F. Embick, Richmond physician, and Mrs. C. C. Coe, Orinda clubwoman.

D'Arcy Sellwood, personnel manager of the Contra Costa branch of a national steel corporation, answered questions on the employment of handicapped persons in his company.

The addressing of 125,000 Easter Seal envelopes to be mailed at the start of the Easter Seal campaign on March 2 is almost completed. Stuffing of envelopes will begin on February 15.

Other plans were discussed for the annual spring fund raising campaign, the only appeal for funds in which the Easter Seal Society participates.

Shop at Home and Save!

GRODINS OF CALIFORNIA

MR LINCOLN DAYS

3 BIG VALUE DAYS -- THURSDAY - FRIDAY - SATURDAY

• Every item from our regular stock • Extra Salesmen! • Extra Wrappers! • Extra Cashiers! • So Sorry . . . No phone orders, no C.O.D.'s, no refunds, no exchanges, no mail orders, all sales final. • Quantities limited. • Because of the tremendous reductions there will be a charge for all clothing alterations.

SUITS
TOP COATS
RAIN COATS
CAR COATS
SPORT COATS
SLACKS
FURNISHINGS
1/3 OFF

TREMENDOUS SELECTION OF MEN'S FURNISHINGS 1/3 OFF

MENS SUITS

Regular 59.50 . . . SALE 39.65
Regular 69.50 . . . SALE 46.35
Regular 119.00 . . SALE 79.95

MENS TOPCOATS

Regular 69.50 . . . SALE 46.35

MENS RAINCOATS

Regular 25.00 . . . SALE 16.65

MENS SPORTCOATS, SLACKS

14.95 SLACKS . . SALE 9.95
22.50 SLACKS . . SALE 14.95
39.95 COATS . . . SALE 26.65
50.00 COATS . . . SALE 33.35

MENS SLACKS ½ OFF!

Regular 11.95 . . SALE 5.95

BARGAINS FOR BOYS

Boys SPORT SHIRTS ..... Values to 3.98 1.79
Boys JEANS ..... Specially Priced 1.99
Boys SWEATERS ..... Values to 10.95 3.99
Boys SPORT COATS ..... Values to 24.95 14.99
Boys ZIP JACKETS ..... Values to 10.95 4.99

Regular 12.95 CORDUROY JACKETS 8.59
Regular 5.95 HOPSACK IVY SHIRTS 3.99
Regular 7.95 SPORT SHIRTS 4.99
Regular 13.95 SWEATERS 8.99
Regular 15.95 SWEATERS 9.99
Regular 22.95 SWEATERS 13.99
Regular 3.95 TURTLE NECK SHIRTS 2.59
Regular 1.50 BOXER SHORTS ..... 3 FOR 2.89
Regular 1.50 T-SHIRTS ..... 3 FOR 2.89
Regular 1.25 HOSE ..... 3 FOR 2.25
Regular 3.50 HOSE 1.99

MEN'S Regular 5.95
SPORTITES for ski wear SALE $1

MENS SWEATERS ½ OFF!

Regular 11.95 . . SALE 5.95

Regular 8.95
MENS HATS . . . . SALE 5.99

FINAL REDUCTIONS!
FLORSHEIM SHOES $14
All specially selected styles!
Values to 26.95

OTHER MENS SHOES $7
Regularly 10.95 to 15.95
2 pairs $12

MENS HOUSE SLIPPERS SAVINGS TO 50%

OPEN A GRODINS SUPER-G ACCOUNT • NO DOWN PAYMENT
UP TO 12 MONTHS TO PAY
PLEASE NOTE: All sale items are from regular stock, but complete stock is not on sale.

GRODINS OF CALIFORNIA

Your Garden

Coniferous Evergreens Suit Most Every Garden

Time and the changing mode of landscape design have brought an ever-growing supply of useful conifers to our gardens. Where once they were largely confined to occasional specimen trees and shrubs (usually in the center of a lawn), we now have a variety of coniferous evergreens for every imaginable corner of the garden.

As foundation plants, for instance, conifers have made their mark. California Association of Nurserymen members offer many low-growing conifers to use this way. The juniper family alone continues half a dozen or more compact numbers that are readily available.

POPULAR Tamarix juniper—favorite of all the spreading conifers—is ideal along the foundation wall. Try combining this one with the newer and more compact White's Silver King juniper and with the more erect growing juniper. Or grow any one of them alone for a uniform and highly appealing foundation planting.

Against a fence or wall, the twisted juniper is a feature of modern landscapes. Its tortuous trunk, twisting upward to eight feet or more in time, lends an exotic dimension to what is often an uninteresting part of any garden. It, too, can be used with dwarf junipers at its feet.

IF YOUR garden is small, conifers are excellent subjects for growing in tubs. The long-needled beauty of Japanese black pine is a feature of Bonsai gardens in Japan, which indicates its willingness to undergo annual surgery with the clippers to keep it compact. And the now-familiar dwarf Mugho pine was made for container culture.

If you have the space and a taste for the wilderness, you'll find Monterey pine well adapted to garden culture in California. It is fast growing, long needled and beautiful as countless gardeners will testify who have tried it.

ALL BROADWAY SHOPPING CENTER STORES now OPEN EVERY Monday & Friday Night till 9
BROADWAY — WALNUT CREEK
SIMON'S — CAPWELL'S
ALSO OPEN THURSDAY NITES

Karl's SHOES

DOLLAR DAYS

WOMEN'S, GIRLS' SOFTEE OXFORD
In black, white. Sizes 4-10. Little Girls' sizes 12½-3. 3.99 value
3.27

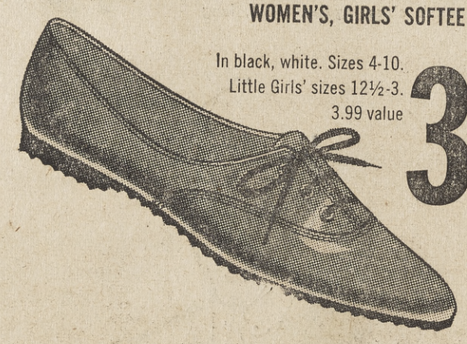

MEN'S, BOYS' CHUKKA BOOT
In black leather, grey or whippet suede. Sizes 6½-12, 3½-6. Little Boys' sizes 8½-3. 3.77
4.77

LITTLE BOYS' MOCFORD
In black or brown. Sizes 8½-3.
2.77

LITTLE GIRLS' PATENT STRAP PUMP
Sizes 8½-3. 2.77

MEN'S PLAIN TOE NAVY OXFORD
Sizes 6½-12. Boys' sizes 3½-6. 5.00 Little Boys' sizes 1-3. 4.00
6.00

WOMEN'S, GIRLS' CORDUROY OXFORD 1.77

FIRST QUALITY SHEER NYLON HOSIERY 59¢ VALUE 33¢ pr.

Karl's SHOES
1406 Broadway Plaza
Walnut Creek
OPEN MON. & FRI. NIGHTS